

Survey for Mr. James Stewart, 50 S. Modoc Avenue, Medford, Oregon.  
Located in Block 4, EXTENSION OF SISKIYOU HEIGHTS ADDITION  
Medford, Oregon.

Date July 3, 1964

Bearings from Subdivision.

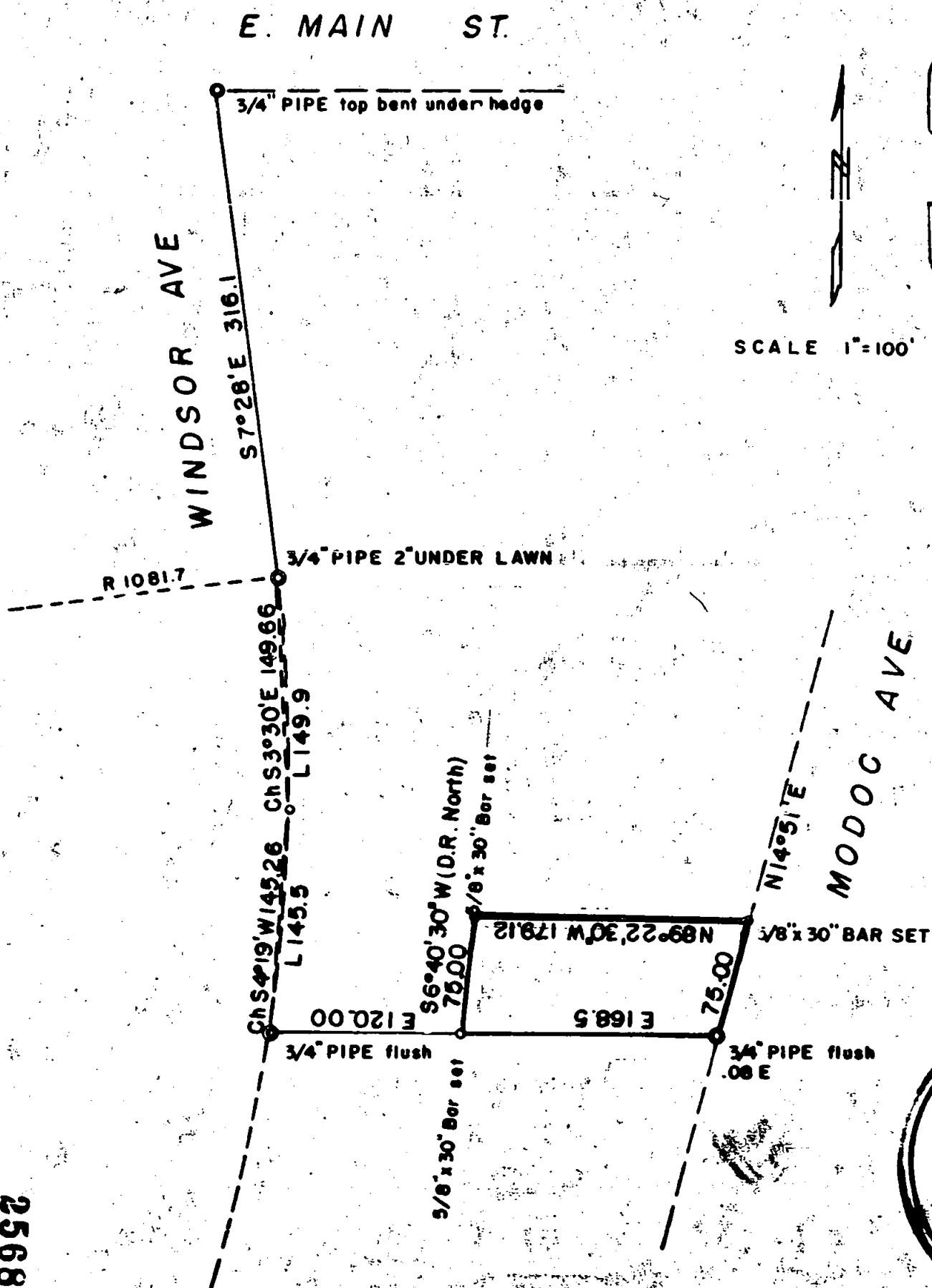

REGISTERED  
OREGON  
LAND SURVEYOR

*L. N. Dow*

MAY 6, 1949  
L. N. DOW  
251

RECEIVED  
JACKSON  
AUG - 3 1964  
COUNTY  
SURVEYOR

Written narrative to accompany plat for Survey No. 2568

Survey for Mr. James Stewart, 50 S. Modoc Avenue, Medford, Oregon.

Located in Block 4, Extension of Siskiyou Heights Addition, Medford, Ore.

July 3, 1964. Bearings from Subdivision Plat. Scale 1" = 100'

Procedure: Using the 3/4" pipe at the northwest corner of Block 4 a chained distance produced the 3/4" pipe S 7°28'E 316.1 feet ( this pipe was used on previous surveys and being a curve point is in good condition in the lawn)

from this point a chord of S 3°30' East 149.66 produced a 5/8" pin continuing S 4°19'W 145.26 Chord produced a 3/4" pipe ( Used previously on adjacent work to south)

the 3/4" pipe east of the last one on Modoc Avenue still in place, but .08 east of true position

From the above controls we set 5/8" bars flush for the corners as shown.

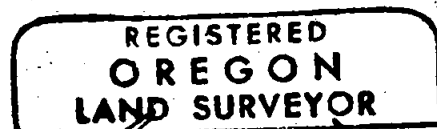
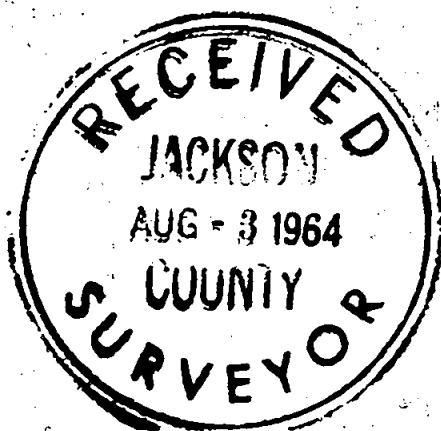

*L. N. Dow*

