

Survey for Jackson County Federal Savings And Loan
NO. 2 East Main Street, Medford, Oregon.

July 7, 1964 Bearings are Subdivision .

Staking the East 80.0 feet of the North Half of Lot 21 Block 4
In LAKEWOOD SUBDIVISION, City of Medford, Oregon.

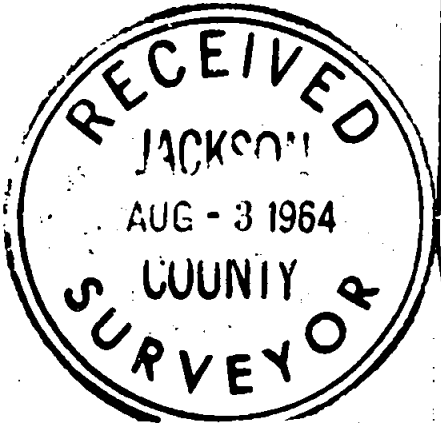

REGISTERED
OREGON
LAND SURVEYOR
L. N. Dow
MAY 6, 1949
L. N. DOW
251

Scale 1" = 100'

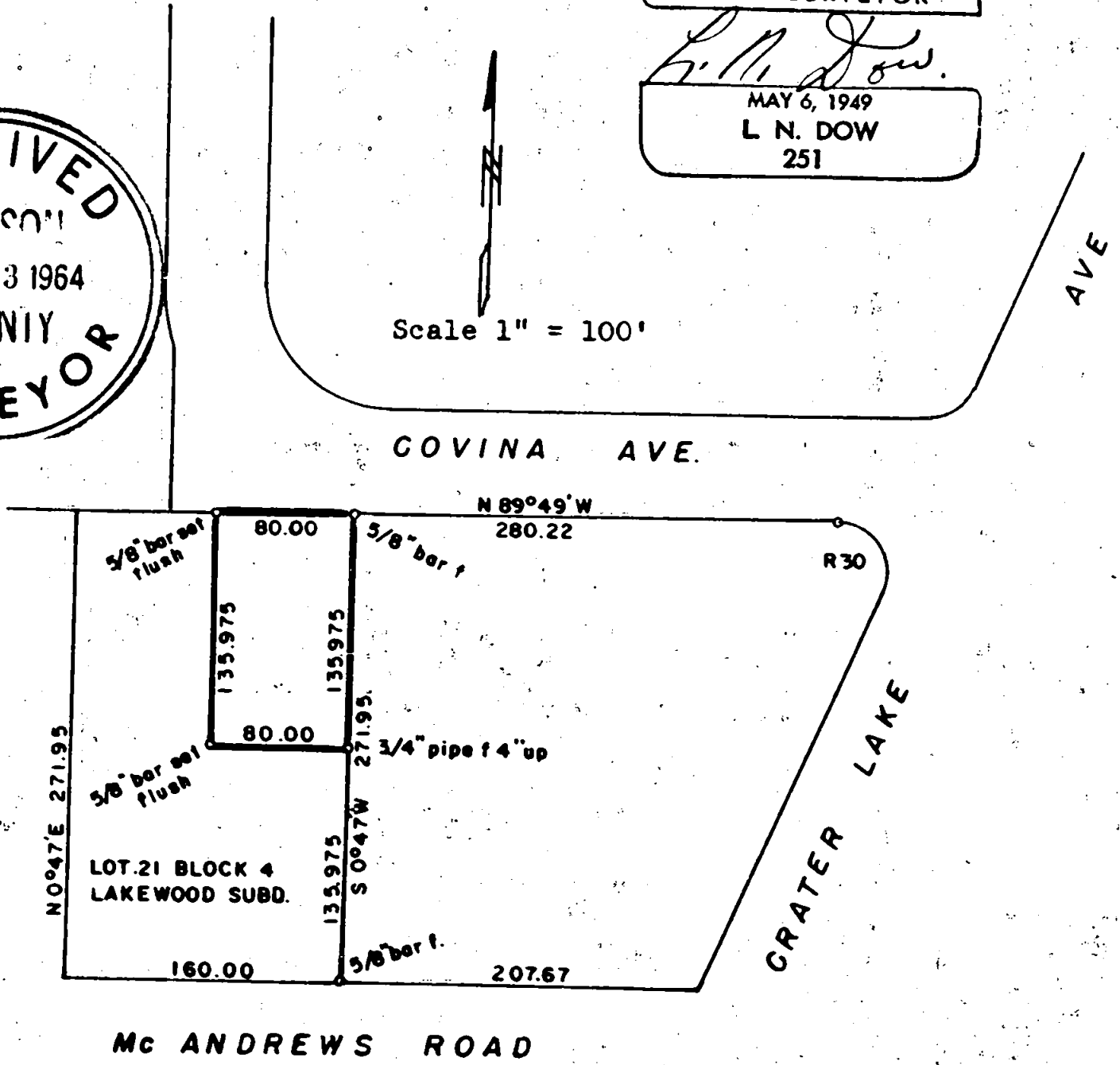

Written narrative to accompany plat for Survey NO. 2567

Survey for Jackson County Federal Savings And Loan
NO. 2 East Main Street.. Medford, Oregon.

Located in LAKEWOOD SUBDIVISION, Medford, Oregon.

Purpose to stake out the East 80 feet of the North Half of
Lot 21 Block 4 Lakewood Subdivision.

Scale 1" = 100' Bearings are Subdivision Bearings.

Find a 5/8" bar for the Northeast and also the Southeast corner
of Lot 21, Block 4,

Find a 5/8" bar for the radius point (P.C.) of curve on Corona
Avenue near Crater Lake Avenue as shown.

We then set 5/8" x 30" bars for the northwest and southwest
corner of tract as shown on plat.

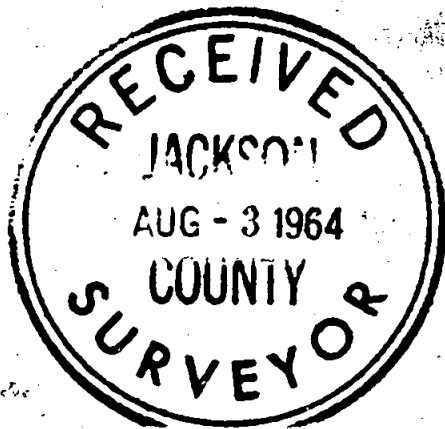

L. N. Dow

