

2560

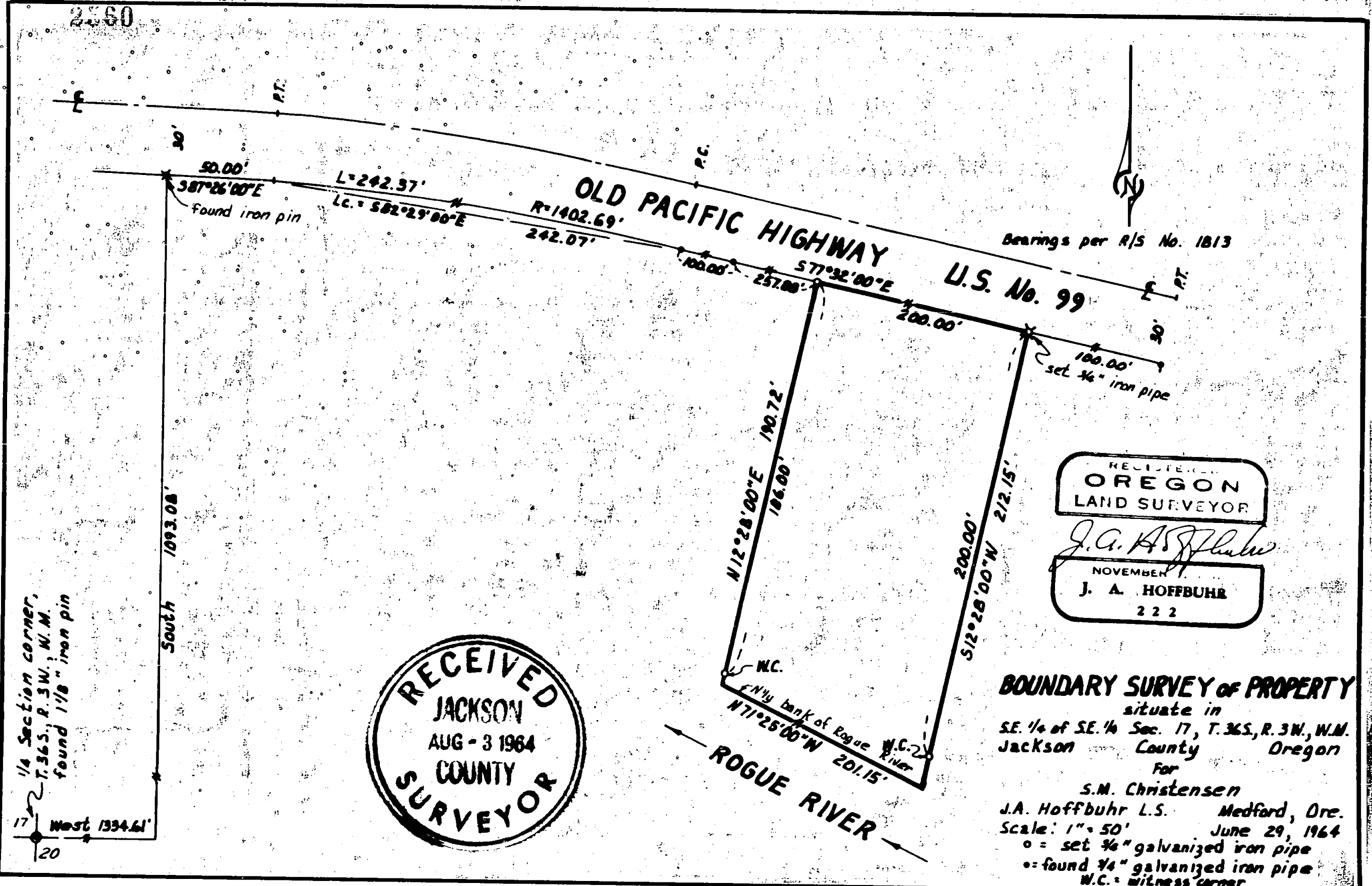

Bearings per R/S No. 1813

U.S. No. 99

REGISTERED
OREGON
LAND SURVEYOR

J. A. Hoffbuhr

NOVEMBER
J. A. HOFFBUHR
222

RECEIVED
JACKSON
AUG - 3 1964
COUNTY
SURVEYOR

BOUNDARY SURVEY OF PROPERTY

situate in
SE 1/4 of SE 1/4 Sec. 17, T. 36S, R. 3W, W.M.
Jackson County Oregon

For
S.M. Christensen
J.A. Hoffbuhr L.S. Medford, Ore.
Scale: 1" = 50' June 29, 1964

o = set 3/4" galvanized iron pipe
o = found 3/4" galvanized iron pipe
W.C. = witness corner

1/4 Section corner,
T. 36S, R. 3W, W.M.
found 1 1/8" iron pin

17 West 1334.61'
20

2560

SURVEY NO. 2560

Survey Narrative to Comply With Paragraph 209-250
Oregon Revised Statutes

SURVEY FOR: S.M. Christensen
Old Pacific Highway North
Gold Hill, Oregon

PURPOSE OF SURVEY: To describe and monument corners of 200.00 feet wide tract or parcel of land situated parallel and adjacent to the westerly line of Recorded Survey # 1813.

SURVEY LOCATION: Tract situated in the Southeast 1/4 of the the Southeast 1/4, Section 17, Township 36 South of Range 3 West, Willamette Meridian in Jackson County, Oregon.

SURVEY PROCEDURE: Survey control established from Recorded Survey # 1813, as indicated on the attached map, also set pins as indicated on attached map. Basis of bearings also Recorded Survey #1813.

J.A. Hoffbuhr
Registered Land Surveyor
Work Completed July, 1964

