

SURVEY IN D.L.C. 42  
SECTION 16  
T. 37 S., R. 2 W., W.M.

FOR  
FRED H. GOINGS

FD. STONE WITH "X"  
NW COR. DLC 42

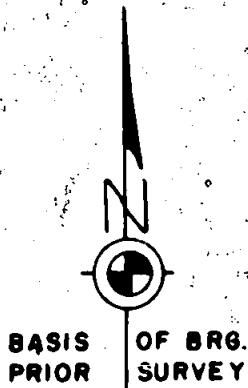

SCALE 1" = 200'

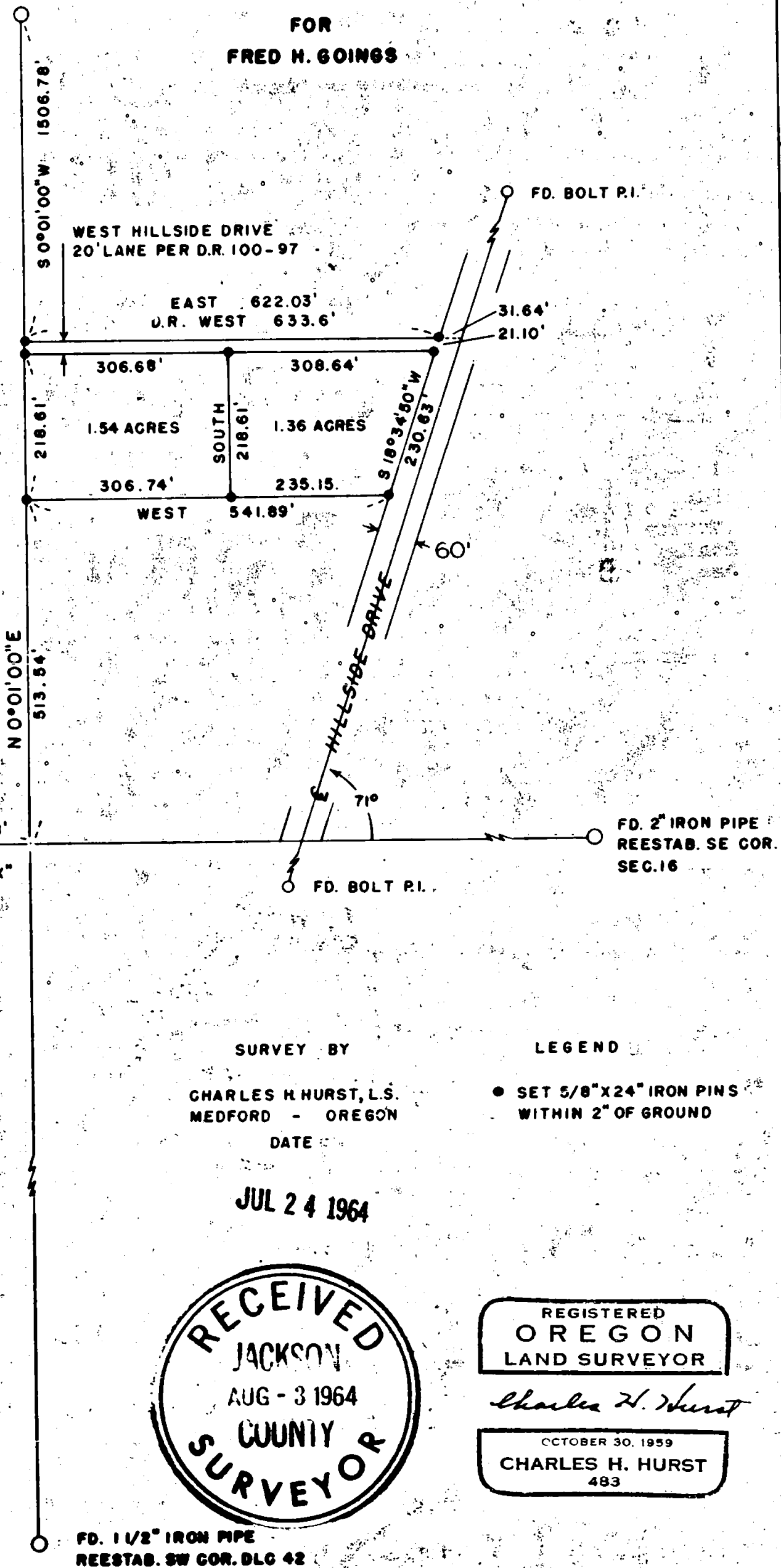

N 89°34'50" E  
471.11'  
D.R. EAST 470.58'  
FD. STONE WITH "X"  
SW COR. SEC. 16  
INITIAL POINT

SURVEY BY  
CHARLES H. HURST, L.S.  
MEDFORD - OREGON  
DATE

LEGEND  
● SET 5/8" X 24" IRON PINS  
WITHIN 2" OF GROUND

JUL 24 1964

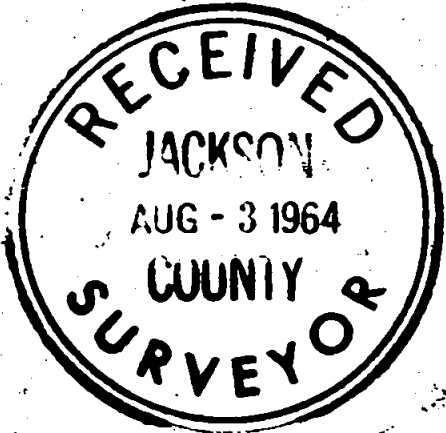

REGISTERED  
OREGON  
LAND SURVEYOR

*Charles H. Hurst*

OCTOBER 30, 1959  
CHARLES H. HURST  
483

FD. 1 1/2" IRON PIPE  
REESTAB. SW COR. DLC 42

**SURVEY NARRATIVE TO COMPLY WITH PARAGRAPH 209.250  
OREGON REVISED STATUTES**

**Survey for:** Fred W. Goings  
2175 West Hillside Drive  
Medford, Oregon

**Survey by :** Charles H. Hurst, L.S.  
765 Sunrise Avenue  
Medford, Oregon

**Brg. Basis:** Recorded Survey 871

**Purpose :** To locate the boundaries of the master parcel and separate the smaller tract therefrom

**Procedure :**

Holding P.I. control for the centerline of Hillside Drive previously established by retracement of the 1910 county road survey, the location of the NW and SW corners of D.L.C. 42 were determined in addition to the bearing of the south boundary of Section 16 and the distance to the SW corner of said Section from the intersection of the D.L.C. and section line.

Equating the information thus derived with old deeds determined that survey control for the parcel involved deed record control from the North and South for both north and south boundaries respectively.

Quit claim deed recorded in Volume 100, page 97 indicates a width for West Hillside Drive of 20 feet on the east end and 22 links ( 14.52 feet ) on the west end. Width for said lane was arbitrarily held at 20 feet which appears in harmony with existing fences.

**Date:** JUL 24 1964

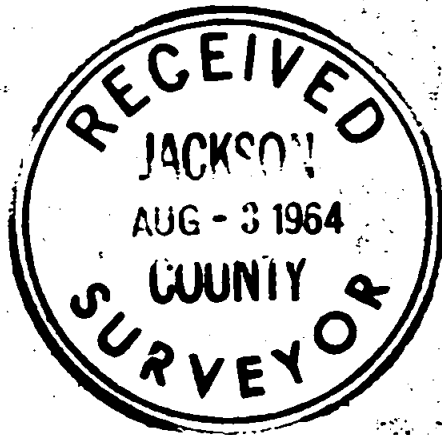

*Charles H. Hurst*

