

Survey For:
W. C. SCHMIDT
Located in the N.E. 1/4 Sec. 13
and DLC 59, T37SR2W, W.M.
By: Mark E. Boyden
July 15, 1964

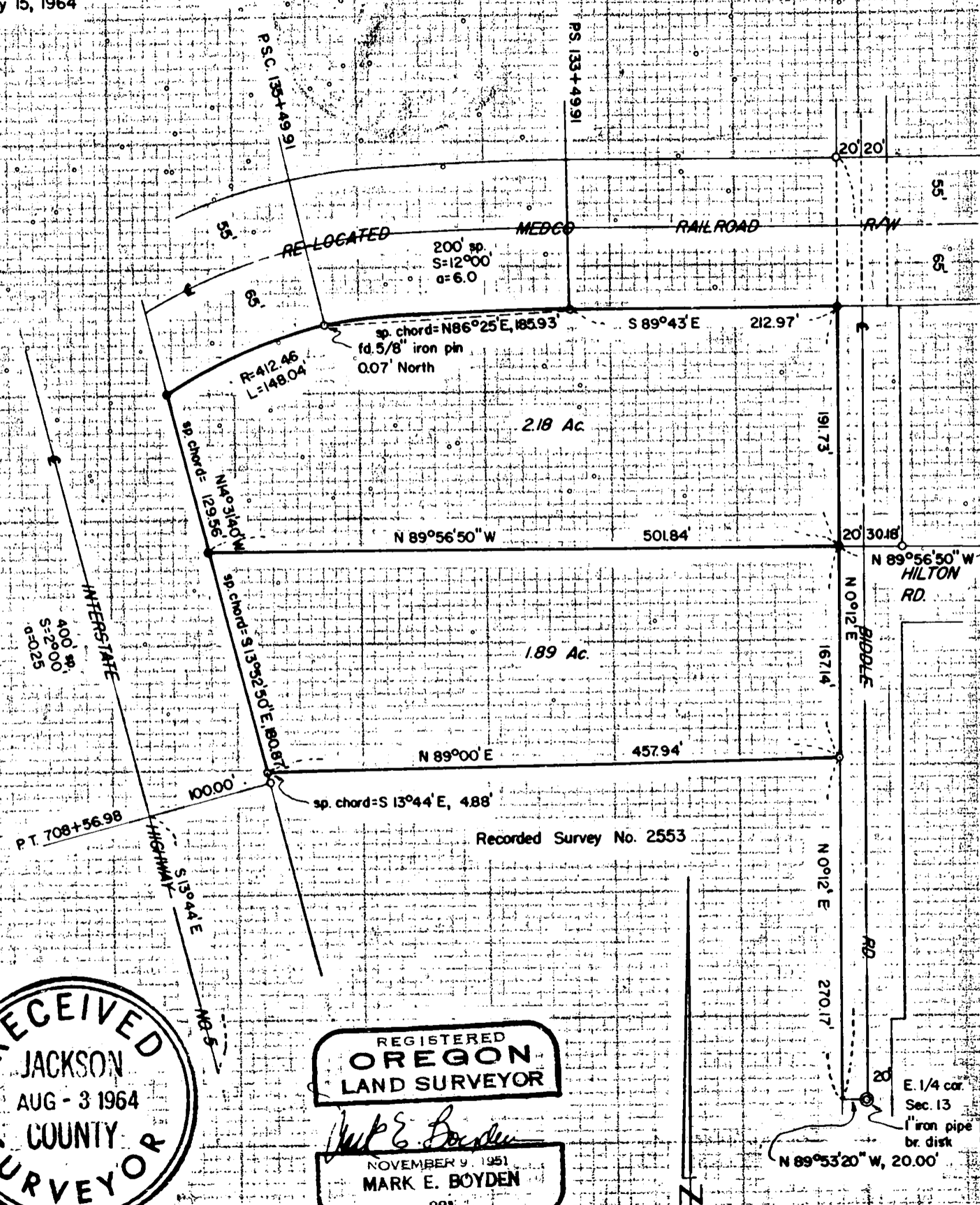

Recorded Survey No. 2553

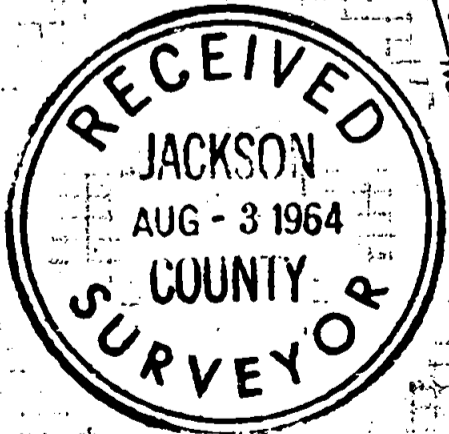

REGISTERED
OREGON
LAND SURVEYOR

Mark E. Boyden

NOVEMBER 9, 1951
MARK E. BOYDEN
281

Basis of Bearings:

Recorded Survey No. 2124

SCALE: 1"=100'

- fd 5/8" iron pin flush
- set 5/8" X 30" iron pin flush

Survey No. 2556

SURVEY NARRATIVE TO COMPLY WITH O.R.S. 209.250,
REVISED BY CHAPTER 555, O.L. 1963

FOR: Walter C. Schmidt
2477 Biddle Road
Medford, Oregon

PURPOSE: To monument and describe in two parcels, the remaining Schmidt ownership lying between Interstate Highway No. 5, Biddle Road, Recorded Survey No. 2553 and the re-located Medco railroad right-of-way.

PROCEDURE:

Found controlling monuments as shown, monumenting the new property corners with 5/8" x 30" iron pins.

July 15, 1964

