

Boundary Survey
 For ROBERT CHUCKROW CONSTRUCTION Co. Inc.
 Located in D.L.C. No. 42 & the NW 1/4 of Sec. 30,
 T37SR1W, W.M.
 Medford, Oregon
 By: Mark E. Boyden
 June 10, 1964

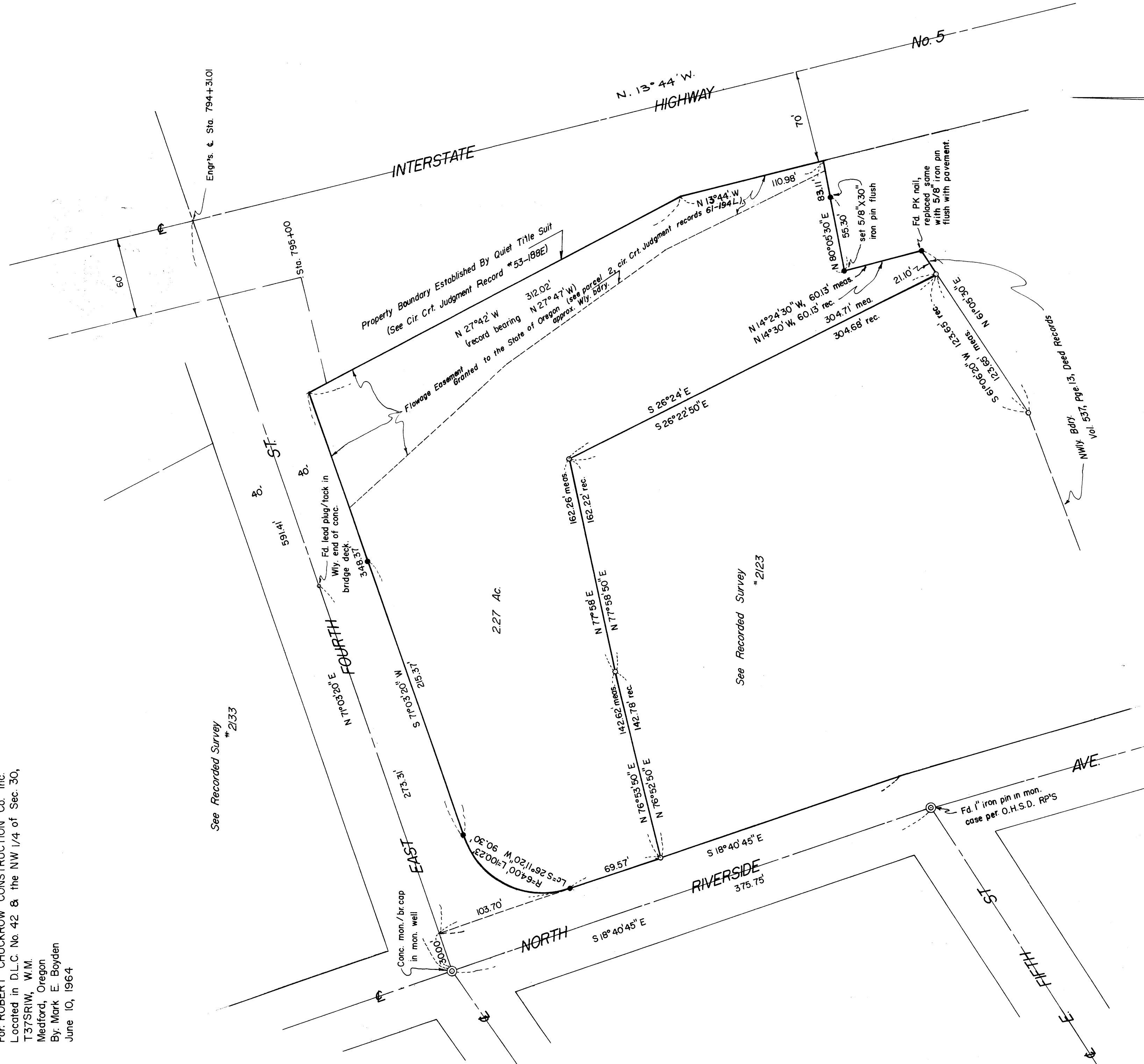

SCALE: 1" = 50'
 o fd. 5/8" iron pin flush
 • set 5/8" X 24" iron pin flush unless otherwise indicated

Note: Basis of bearings recorded survey #2133

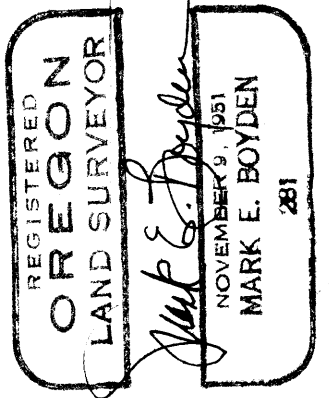

Survey No. 2554

SURVY NARRATIVE TO COMPLY WITH O.R.S. 209.250
REVISED BY CHAPTER 555, O.L. 1963

FOR: Robert Chuckrow Construction Co., Inc.
60 East 42nd Street
New York 17, New York

PURPOSE: To monument and describe a portion of the Phipps
Estate property in Medford, Oregon.

PROCEDURE:

Traversed the boundaries of the subject property, tying
in control monuments found or set on Recorded Survey Numbers
2123 and 2133 as shown. Computed the position of the true
property boundaries from the random traverse, monumenting the
new corners and witness corners with 5/8" iron pins.

June 10, 1964

