

2549

MAP OF SURVEY

FOR
DOM 1551, FOOTHILL ROAD, MEDFORD, ORE.
SITUATED IN SE 1/4 OF NE 1/4 & NE 1/4 OF SE 1/4 OF SECTION
9, T. 37S., R. 1W., W.M., JACKSON COUNTY, OREGON.

DATE: 3-22-56 SOLAR DATUM SCALE: 1" = 200'

- = MONUMENTS FOUND
- (+ CHISELED +) = MONUMENTS SET
- MONUMENTS DESCRIBED
- TOP PIPES SET 2' ± ABOVE GROUND

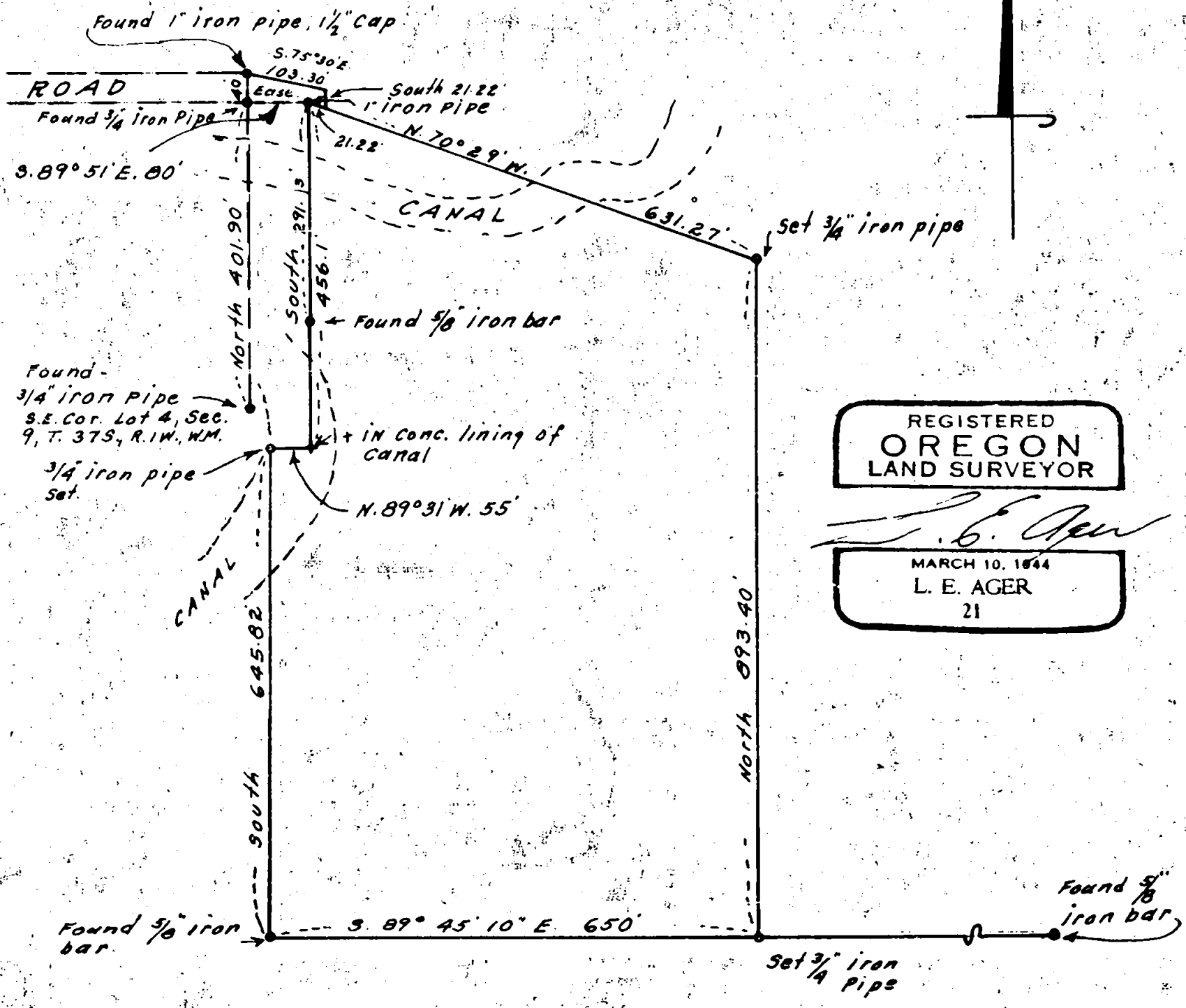

REGISTERED
OREGON
LAND SURVEYOR

L. E. Ager

MARCH 10, 1944
L. E. AGER
21

RECEIVED
JACKSON
JUL - 7 1964
COUNTY
SURVEYOR

2549

Survey No. 2549

SURVEY NARRATIVE TO COMPLY WITH O.R.S. 209.250

FOR: Don Issi, Foothill Road, Medford, Oregon.

LOCATION: SE Quarter of Northeast Quarter and Northeast Quarter of the Southeast Quarter of Section 9, Township 37 South, Range 1 West, W.M., Jackson County, Oregon.

PURPOSE: To mark the boundaries of and describe tract shown on map and describe the boundaries of an easement at the Northwest corner of tract.

PROCEDURE: Found monuments for survey control along the West and South lines of the original tract of land of which this tract is a portion of and also monument at the Southeast corner of Lot 4 and at points North of this monument, these indicated on map of survey of boundaries of original tract. Using these monuments for control, I surveyed the boundaries of the tract shown according to the bearings and distances appearing on map.

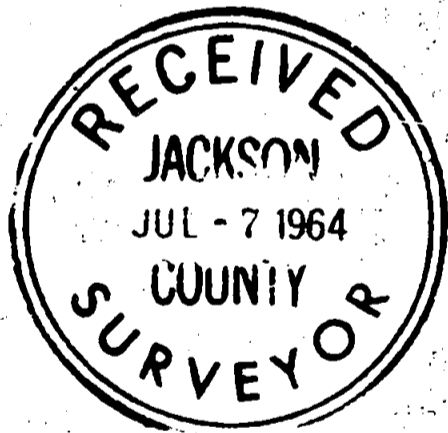

L. E. Ager

