

2547

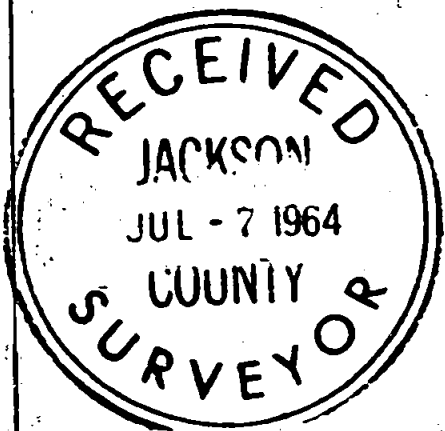
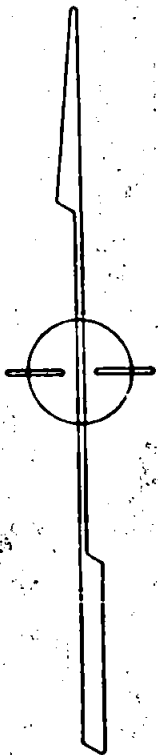
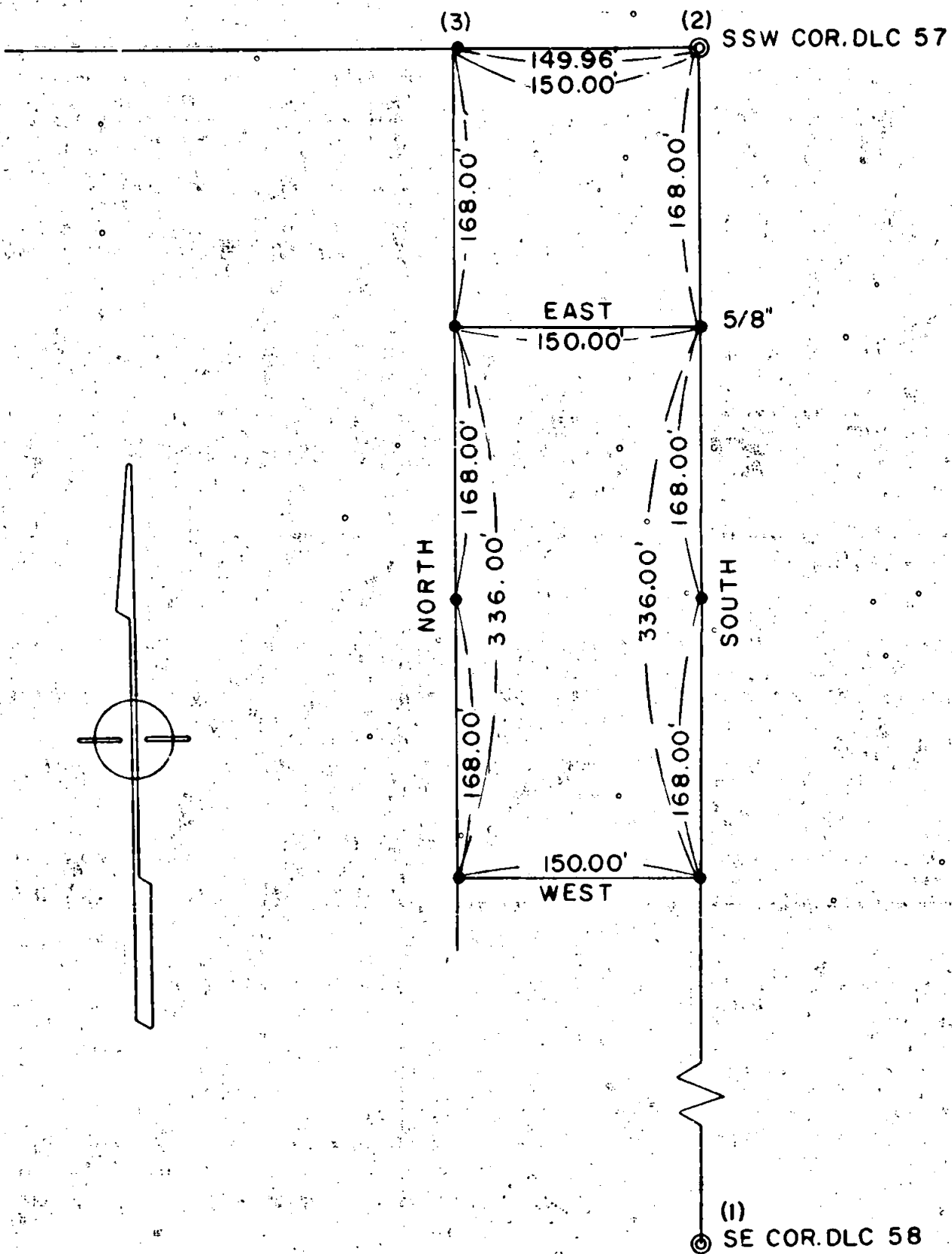

SURVEY IN SW 1/4 SEC. 34, T 36S, R2W, WM  
 FOR  
 J. DOBROT  
 64-21

BY EDWARD A. MCGINTY  
 MEDFORD OREGON

SCALE 1" = 100'  
 ● = 5/8" IRON PIN

JUNE 1964

REGISTERED  
 OREGON  
 LAND SURVEYOR

*Edward A. McGinty*  
 JULY 10, 1953  
 EDWARD A. MCGINTY  
 301

2547

Survey No. 2547

Survey Narrative to comply with O.R.S. 209-250:

Survey for: Julius Dobrot  
5090 Dobrot Way, C.P.

Survey by: Edward A. McGinty, L.S.  
June, 1964

BASIS OF BEARING: Survey No. 711

PRECEDENCE OF SURVEY:

Monuments found.

- (1) Found  $1\frac{1}{2}$  inch iron pipe 4 inch deep.
- (2) Found a 1 inch iron pin, 8 inches deep.
- (3) Found a  $\frac{5}{8}$  inch iron pin, flush with surface.

Monuments set being  $\frac{5}{8}$  inch iron pins 24 inches long set  
flush with the surface.

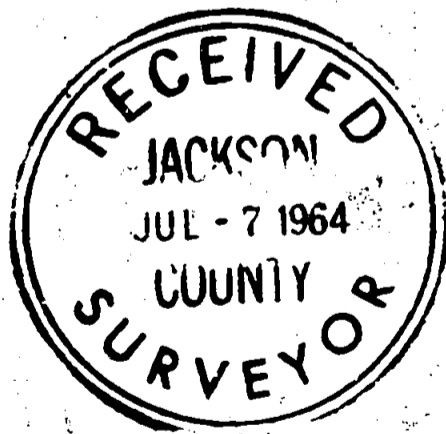

*Edward A. McGinty*  
JULY 10, 1964  
EDWARD A. MCGINTY  
301

04-21