

2546

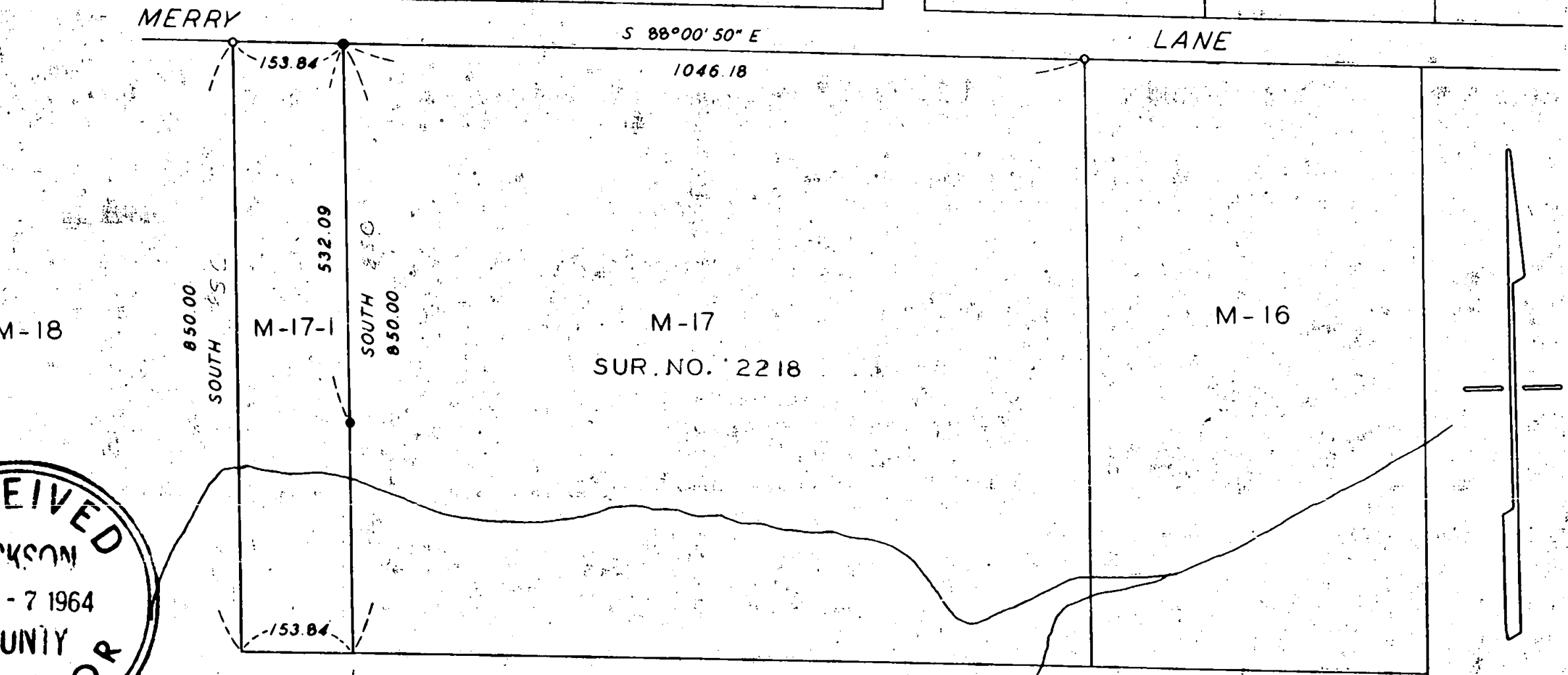

RESERVOIR

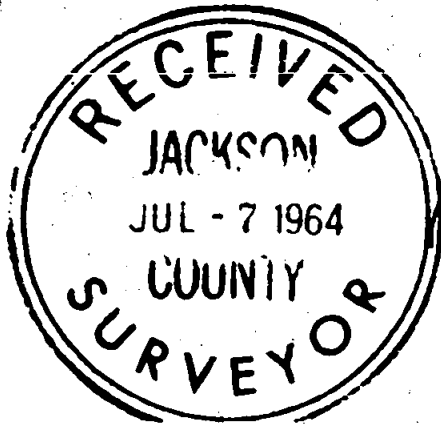

REGISTERED
 OREGON
 LAND SURVEYOR

Edward A. McGinty

JULY 10, 1953
 EDWARD A. MCGINTY
 301

SURVEY IN SEC. 20, T. 36 S., R. 1 W.W.M.
 FOR
 BUD HOOVER
 57-13 MERRY LANE

BY EDWARD A. MCGINTY 57-13
 MEDFORD OREGON
 MAY 1964

SCALE 1" = 200'
 ○ = 5/8" L PIN FD.
 ● = 5/8" I. PIN SET

2546

Survey No. 2546

Survey Narrative to comply with O.R.S. 209-250:

Survey for: Bud Hoover
2 White Oak Drive

Survey by: Edward A. McGinty, L.S.
1964

BASIS OF BEARING: Survey No. 2218

PRECEDENCE OF SURVEY:

From previous survey No. 2218 surveyed tract of land as shown.

Monuments found being 5/8 in. iron pins set flush with the surface
and monuments set being 5/8 in. x 24 in. iron pins set flush with the surface

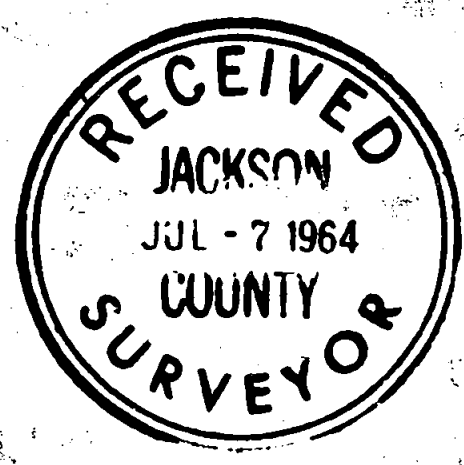

Edward A. McGinty

