

2544

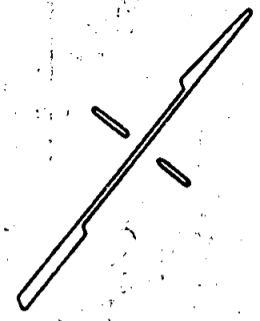
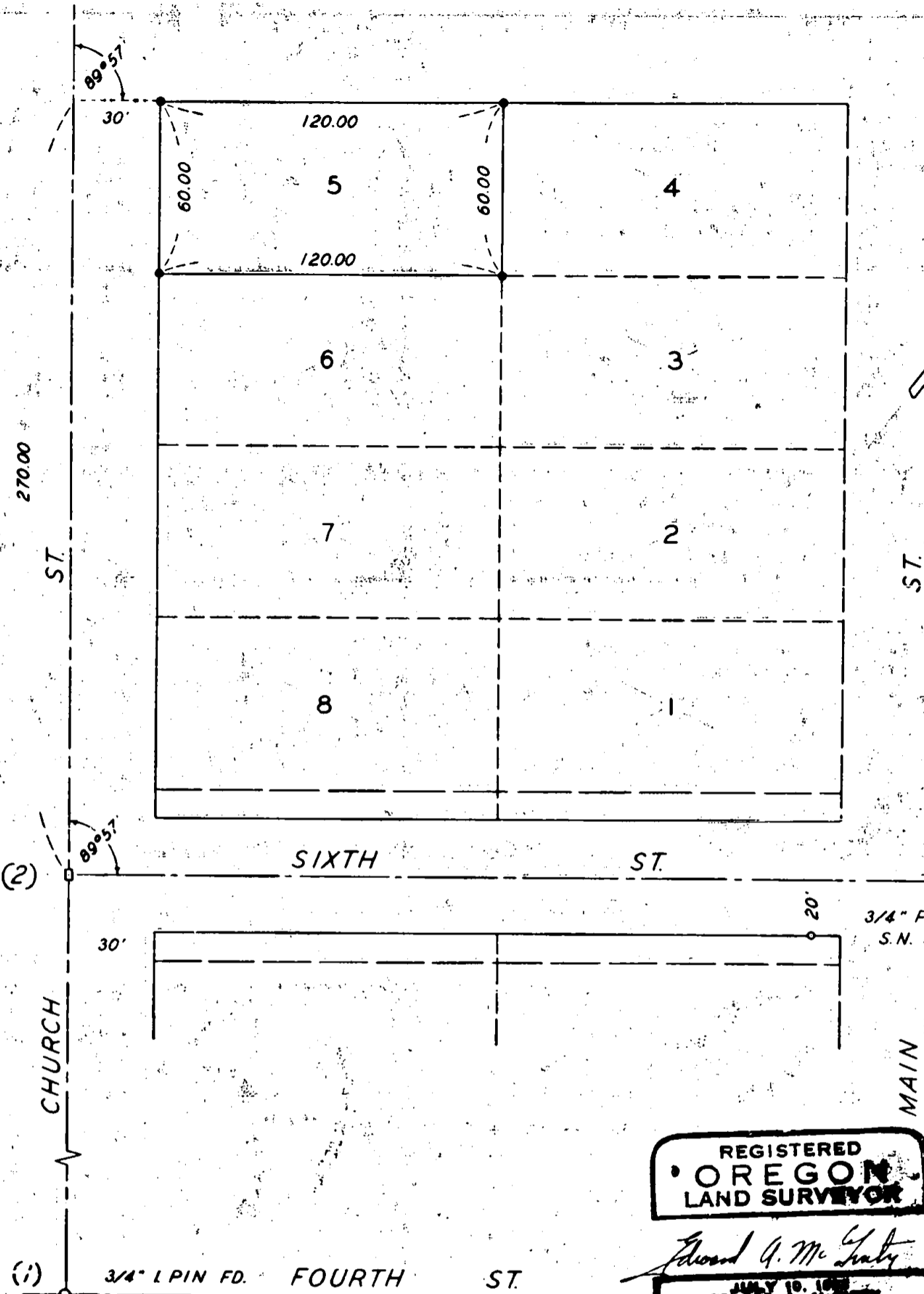

REGISTERED
OREGON
 LAND SURVEYOR

Edward A. McGinty
 JULY 10, 1964
EDWARD A. MCGINTY
 301

SURVEY OF LOT 5, BLOCK 6, ORIGINAL TOWN OF PHOENIX, ORE.
 FOR
 LOAL WILSON
 64 - 17

BY EDWARD A. MCGINTY
 MEDFORD OREGON
 MAY 1964

SCALE 1" = 50'
 • • 5/8" I. PIN SET

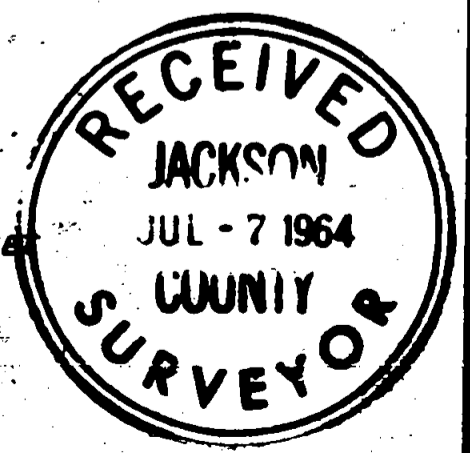

2544

Survey No. 2544

Survey Narrative to comply with O.R.S. 209-250:

Survey for: Mr. Loal Wilson
Phoenix, Ore.

Survey by: Edward A. McGinty, L.S.
5/28/64

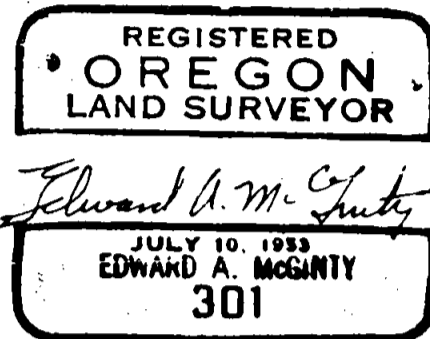

PRECEDENCE OF SURVEY:

At the center line of 4th St. & Church St. found a 3/4 inch iron pin flush with the pavement.

At the center line of 6th St. & Church St. found a 3/4 in. x 2 1/2 in. iron bar, 10 ins. deep.

From said monuments produced Church St. center line ran lot lines parallel to 6th St.

All monuments set being 5/8 in. x 24 in. iron pins set flush with the surface.

64-17

