

Survey for Mr. Harvey J. Phillips
R 1 Box 350 Eagle Point, Oregon.

Located in NE 1/4 of the SW 1/4 S 21, T 35S. R 1W.
Jackson County, Oregon.

Date June 22, 1964

Bearings from Survey NO. 2463 made previously

1/4 COR. 20 21 22
HOG CREEK ROAD 1983.67
S 89° 36' W 797.80

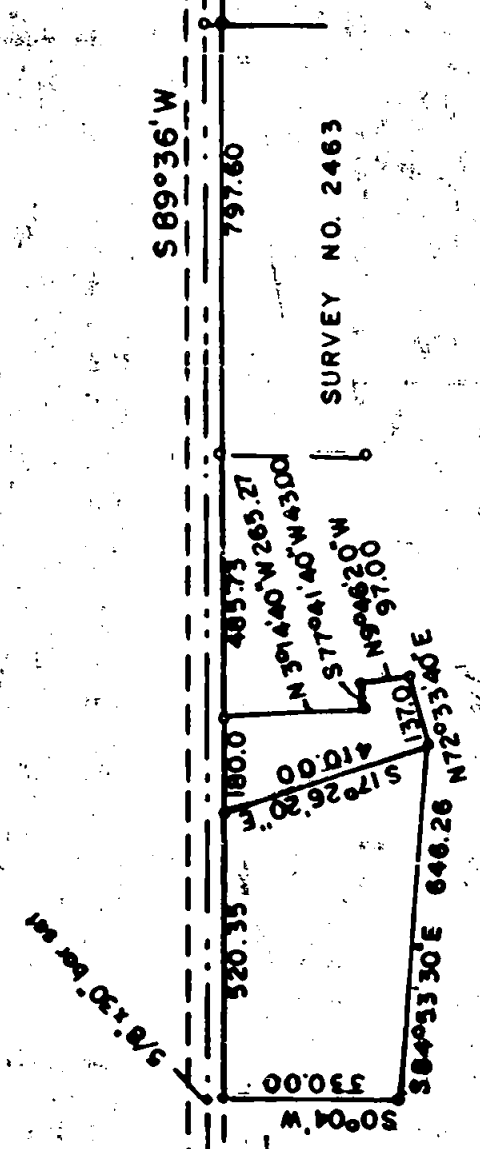

SURVEY NO. 2463

REGISTERED
OREGON
LAND SURVEYOR

L. N. Dow
MAY 6, 1949
L. N. DOW
251

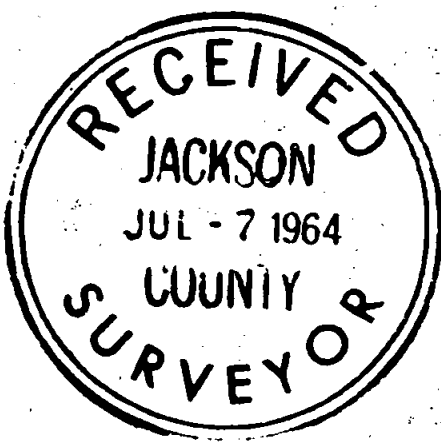

5/8" x 30" bars set at all corners
of these two tracts. (set flush)

Scale 1" = 400'

Written narrative to accompany plat for Survey NO. 2543

Survey for Mr. Harvey J. Phillips, R 1 Box 350 Eagle Point, Oregon.

Located in NE 1/4 of the SW 1/4 S.21, T 35S. R 1 W.
Jackson County, Oregon.

Date June 22, 1964

Bearings and all control data taken from Survey No. 2463

Procedure:

As this is actually an extension of survey No 2463
all control data set up on that survey including bearings was used
to extend lines for this survey.

5/8" x 30" bars was set flush to ground for corners of tracts
as shown on the plat.

