

2542

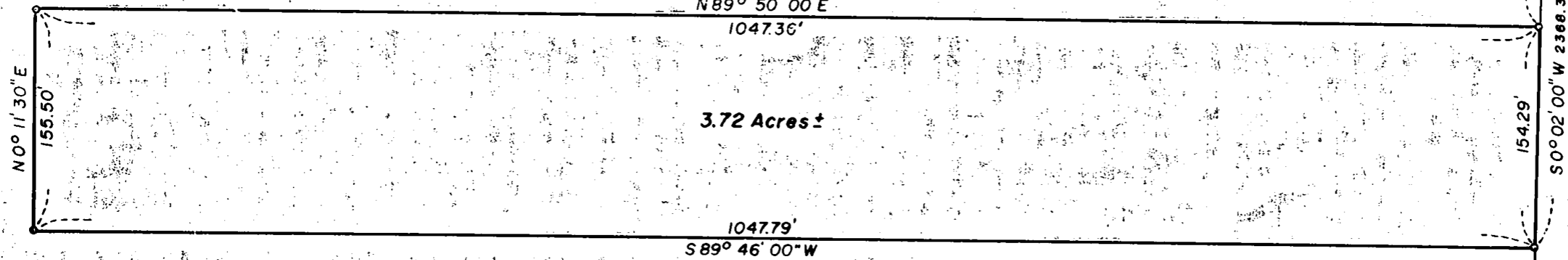

N.E. COR. D.L.C. NO. 45  
 T. 38 S., R. 1 W., W.M.  
 FOUND BRASS CAP

N89° 50' 00"E  
 1047.36'

3.72 Acres ±

1047.79'  
 S89° 46' 00"W

2214.08'  
 154.29'  
 2366.37'



S.E. COR. D.L.C. NO. 45  
 T. 38 S., R. 1 W., W.M.  
 FOUND 1 1/2" GALV. IRON PIPE

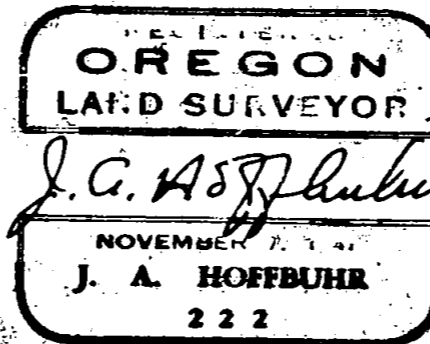
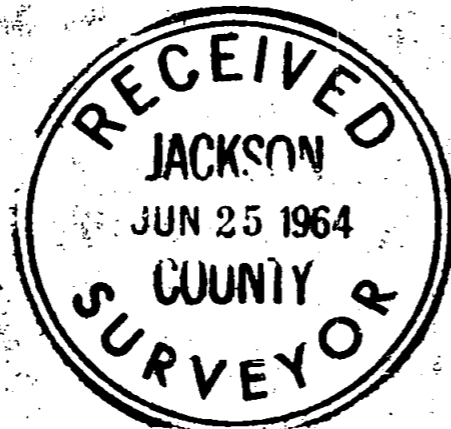

BOUNDARY SURVEY OF PROPERTY  
 SITUATE IN  
 D.L.C. NO. 45 & N.E. 1/4 OF SEC. 8, T. 38 S., R. 1 W., W.M.  
 JACKSON COUNTY OREGON  
 FOR

STEVE WILSON COMPANY, INC.  
 J.A. HOFFBUHR REG. L.S. MEDFORD, OREGON  
 SCALE 1"=100' JUNE 12, 1964  
 BEARINGS PER SURVEY NO. 2521  
 SET 5/8" X 24" STEEL REINF. BARS

SURVEY NO. 2542

SURVEY NARRATIVE TO COMPLY WITH PARAGRAPH - 209.250

OREGON REVISED STATUTES.

FOR: Steve Wilson Company  
White City, Oregon.

PURPOSE: To monument and describe the Northerly 3.72 Acres of the tract of land described in Jackson County Deed Record Volume 377 Page 466. The same being situated in Donation Land Claim No. 45 and the Northeast one fourth of Section 8, Township 38 South, Range 1 West, Willamette Meridian in Jackson County, Oregon.

PROCEDURE: The control and bearings developed for Recorded Surveys No. 1287 and 2521 were used for this Survey, the East Line of Donation Land Claim No. 45 Township 38 South, Range 1 West, was used as the East Line, the Northwest Corner of Donation Land Claim No. 45 and the Northeast Corner of Donation Land Claim No. 46 were tied for the control on the West Line, the present ownership of Steve Wilson Company was used for the North Line and the 3.72 Acre area was used to determine the South Line on a projection from the Point of beginning South 89° 46' 00" West 1047.79 feet as indicated on the attached map.

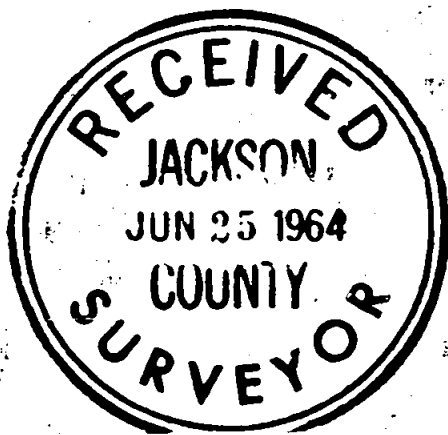

June 1964

J.A. Hoffbuhr  
Registered Land Surveyor

