

SURVEY LOCATED IN
GOV'T. LOT 2, SECTION 28
T. 36 S., R. 2 W., W.M.

FOR
CENTRAL POINT REALTY

BY
CHARLES H. HURST
MEDFORD OREGON

DATE
JUN 22 1964

REGISTERED
OREGON
LAND SURVEYOR

Charles H. Hurst

OCTOBER 30, 1959
CHARLES H. HURST
483

WEST BOUNDARY OF OLD PACIFIC HWY
COMPUTED FROM DATA PER RECORDED
SURVEY-SURVEY DTD. MAY 9, 1959, GULF
RED CEDAR CO., INC.

RECEIVED
JACKSON
JUN 25 1964
COUNTY
SURVEYOR

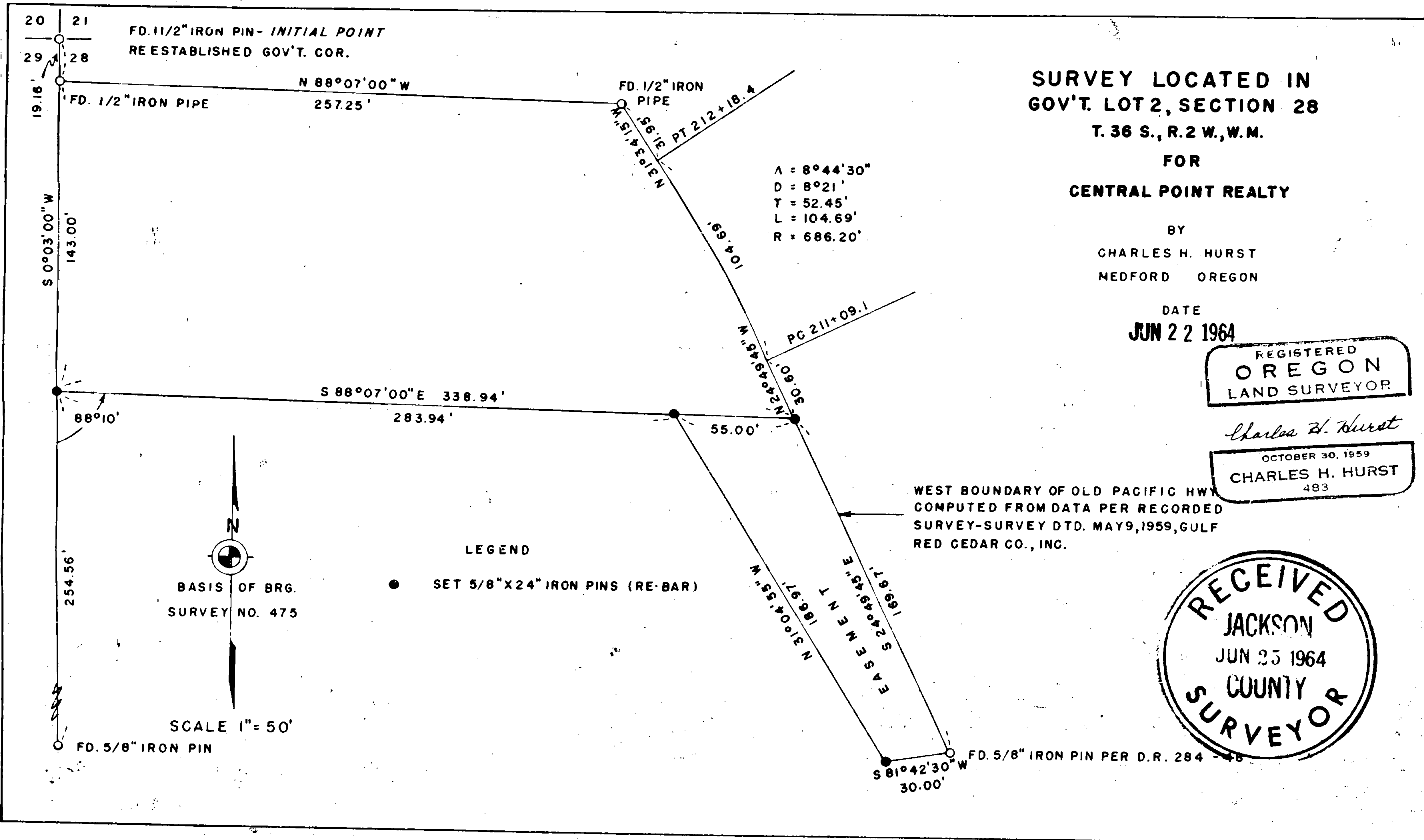

A = 8° 44' 30"
D = 8° 21'
T = 52.45'
L = 104.69'
R = 686.20'

LEGEND
● SET 5/8" X 24" IRON PINS (RE-BAR)

BASIS OF BRG.
SURVEY NO. 475

SCALE 1" = 50'

Survey No. 2538

SURVEY NARRATIVE TO COMPLY WITH PARAGRAPH 209.250

OREGON REVISED STATUTES

Survey for: Central Point Realty
321 E. Pine
Central Point, Oregon

Survey by: Charles H. Hurst, L.S.
765 Sunrise Avenue
Medford, Oregon

Basis of bearing: Recorded survey No. 475

Purpose: To define the boundaries and monument the corners of a tract of land as shown on the attached plat.

Procedure:

Commenced at the section corner common to sections 20, 21, 28 and 29 and using the pin set during a previous survey for control of the section line running South ran courses and distances shown.

The west boundary of Old Pacific Highway was computed from data shown on the previously recorded survey performed for Gulf Red Cedar by Lovejoy.

Deed record angle was turned from the section line.

Date: JUN 22 1964

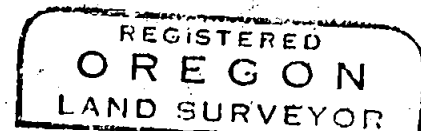
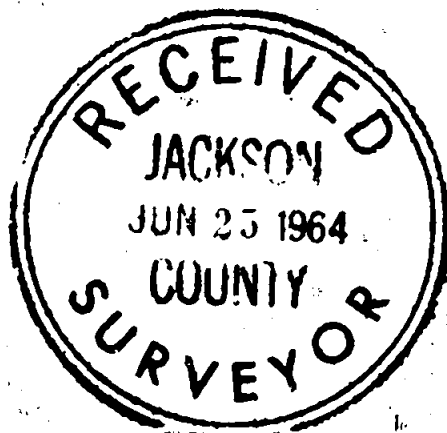

Charles H. Hurst
OCTOBER 30, 1959
CHARLES H. HURST
483