

2535

# T. 35S., R. 3W., W.M., JACKSON COUNTY OREGON

## METES AND BOUNDS SURVEY IN SECTION 6 AT THE REQUEST OF W. D. MOON

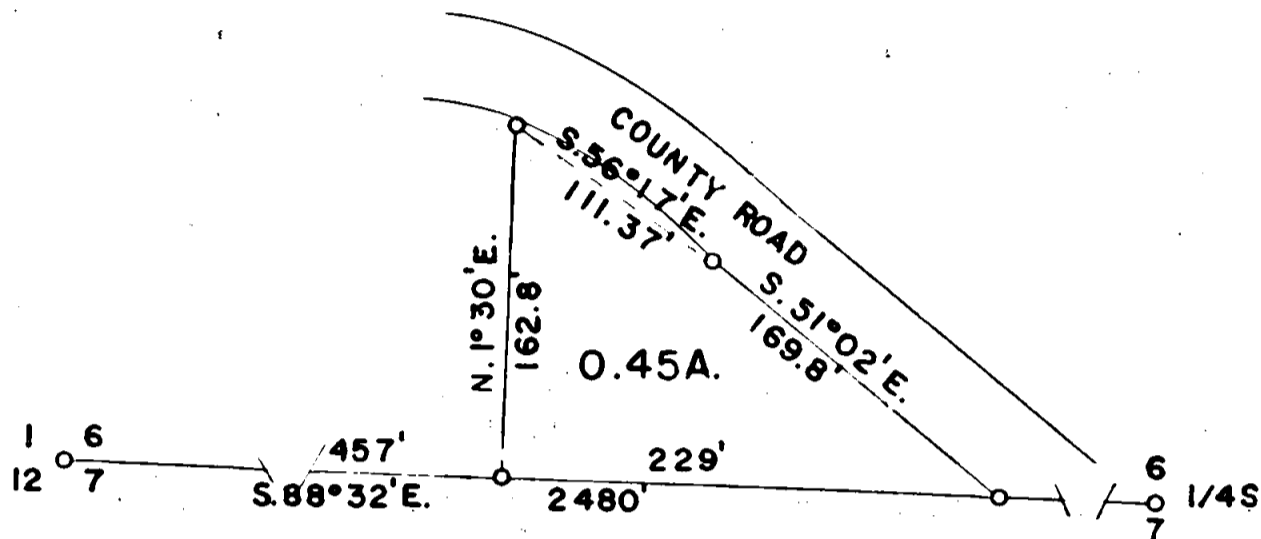

Scale: 1 inch = 100 feet

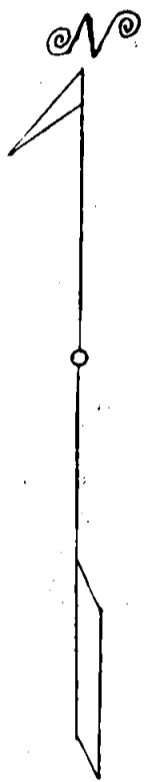

RECEIVED  
 JACKSON  
 JUN 25 1964  
 COUNTY  
 SURVEYOR

REGISTERED  
 OREGON  
 LAND SURVEYOR

*Marvin C. Ramsey*  
 MAY 10, 1957  
 MARVIN C. RAMSEY  
 404

2535

T. 35 S., R. 3 W.

I determine the corner point of sections 1, 6, 7 and 12 from the only extant original bearing tree

A white oak 26 ins. in diam., bears N. 21° W., 143 links distance, chopped with partial scribe mks. exposed.

A fence corner bears South 10 feet distance

Set an iron pipe 3 ft. long 2 ins. in diam., 28 ins. in the ground mkd. RShO4, from which new bearing trees

Ash 12 ins. in diam., bears N. 41° E., 90.4 ft. dist., mkd. T35S R3W S6 RShO4 BT

White oak 20 ins. in diam., bears S. 7° E., 313.5 ft. dist., mkd. T35S R3W S7 RShO4 BT

Cedar 10 ins. in diam., bears S. 5½° W., 255.8 ft. dist., mkd. T35S R4W S12 RShO4 BT

The geographic position of this corner is latitude 42° 32' 57" N., and longitude 123° 6' 56" W.

June 4, 1964 at this sec. cor. at 10:30 A. M., P.S.T., I set off 42° 33' N. on the lat. arc; 22° 30½' N., on the decl. arc; of my Gurley solar transit and determine a meridian with the solar attachment. Foresight and backsight method was used throughout this survey.

Thence

S. 88° 32' E., on true line bet. secs. 6 and 7.

457 Set an iron bolt 3 ft. long 1½ ins. in diam., 28 ins. in the ground.

686 To the County road and set an iron pipe 3 ft. long 1 in. in diam., 28 ins. in the ground, mkd. RShO4

2480 To the ¼ sec. cor. determined from the bearing trees by A. T. Brown in 1915.

A Douglas fir 36 ins. in diam., bears S. 14½° W., 88.1 ft. dist., I open to find scribe marks

A black oak 20 ins. in diam., bears N. 26½° E., 111.4 ft. dist., down and decayed.

New bearing tree

A Douglas fir 8 ins. in diam., bears N. 12° W., 17.7 ft. dist., mkd. ¼ S6 RShO4 BT

Return to the iron bolt on the sec. line from which the sec. cor. of secs. 1, 6, 7 and 12 bears N. 88° 32' W., 457 ft. dist., thence N. 1° 30' E., 162.8 ft. to the County road and set an iron pipe 3 ft. long 1 in. in diam., 28 ins. in the ground; thence along a curve to the right of which the subchord bears S. 56° 17' E., 111.37 ft.; thence S. 51° 02' E., 169.8 ft. along the County road to the sec. line; thence N. 88° 32' W., on the sec. line, 229 ft. to the point of beginning. Containing .45 acre.

REGISTERED  
OREGON  
LAND SURVEYOR

Marvin C. Ramsey

MAY 10, 1957  
MARVIN C. RAMSEY  
404

TOWNSHIP 35 SOUTH, RANGE 3 WEST, WILLAMETTE MERIDIAN  
JACKSON COUNTY, OREGON  
METES AND BOUNDS SURVEY IN SECTION 6

EXECUTED AT THE REQUEST OF W. D. MOON

OF

R. F. D. 1 ROGUE RIVER, OREGON

BY

Marvin C. Ramsey, Registered Professional Land Surveyor

Assistant

Paul E. Jonas

Survey commenced June 4, 1964  
Survey completed June 5, 1964

