

2531

REGISTERED
OREGON
LAND SURVEYOR

Edward A. McGinty

JULY 10, 1953
EDWARD A. MCGINTY
301

RECEIVED
JACKSON
JUN 16 1964
SUNNYSIDE
SURVEYOR

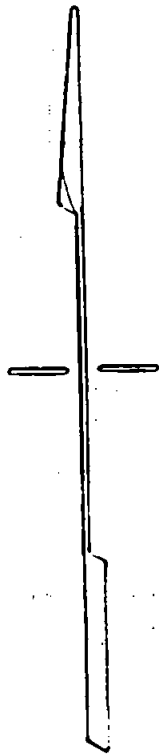

NE 1/4

FD E 1/4 COR. SEC 35

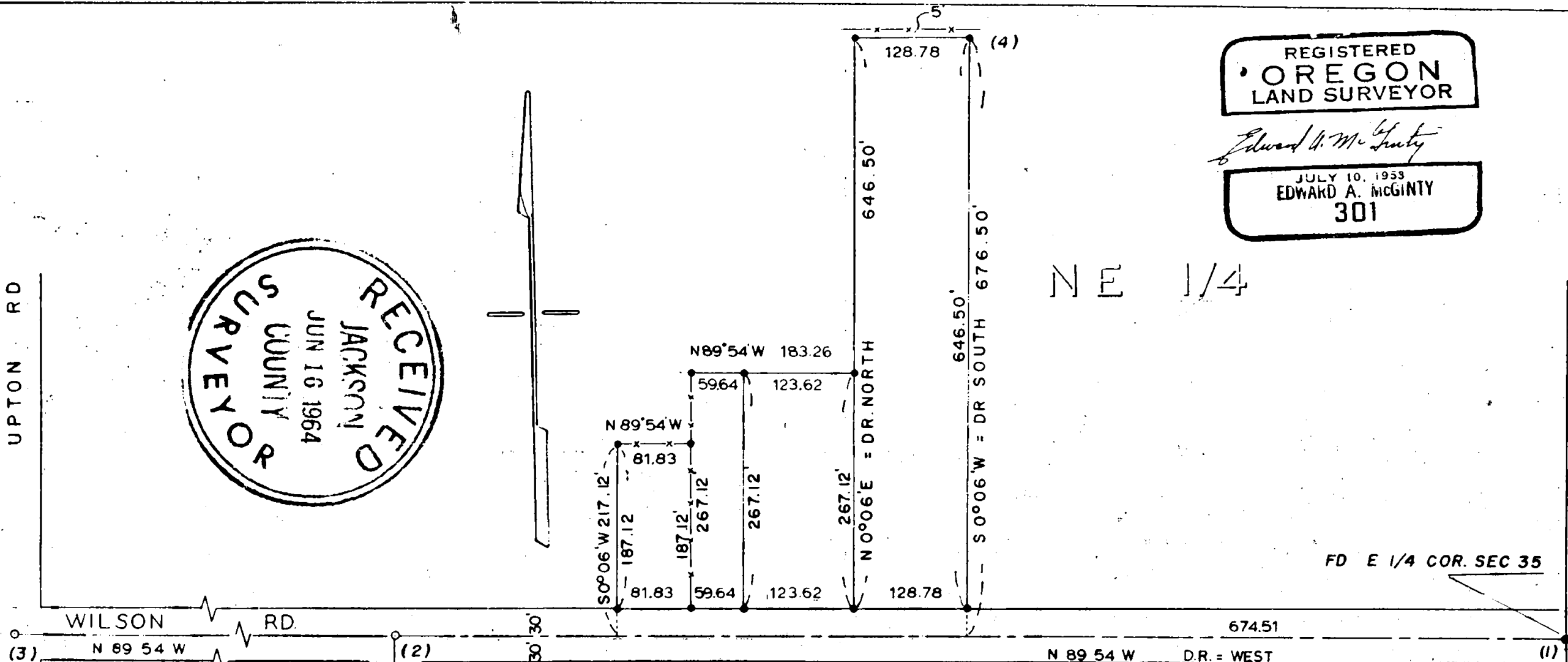

SURVEY IN NE. 1/4 SEC 35, T. 36 S., R. 2 W., WM.
FOR
MITCHELL & PATTY
64-16

BY EDWARD MCGINTY
MEDFORD OREGON
MAY 1964

SCALE 1" = 150'
• = 5/8" I. PIN

UPTON RD

WILSON RD

GEBHARD RD.

2531

Survey No. 2531

Survey Narrative to comply with O. R. S. 209-250:

Survey for: Mitchell, R. L., 698 Wilson Rd.
and Patty, D. B., 646 Wilson Rd.
Survey by: Edward A. McGinty, L. S.
5/26/64



Edward A. McGinty



BASIS OF BEARING: Survey No. 1670.

PRECEDENCE OF SURVEY:

The center line of Wilson Road was determined by -

1. a 5/8 inch iron pin, 1 in. deep at the east 1/4 cor. believed to be set by Lee Pinkham and C. Birk.
2. Found a 1/2 in. iron pipe on a 1910 survey, 6 in. deep
3. Set a 3/4 in x 24 in. long iron pipe, 6 in. deep as an R. P. on projection of the above two monuments. Made a search for previous mon. at this point by digging hole approx. 4'x4'x2' deep, without results.

Measured southerly to DLC corner and from tie to Survey No. 678 a calculated theo W. 1/4 of Sec. 35 and found this in close agreement with said projection. Traverse North, thence east to DLC corner, calculated back according to Rogueland Irrigated Orchard Tract, found projection in close harmony.

Also found the fence line along the northerly side of Wilson Road between Gebhard and Upton road running almost parallel to the projection and 30 feet northerly.

All monuments set being 5/8 in. iron pins, 24 ins. long set flush with the surface except point No. 4 being 6 in. above the surface.

