

2529

SURVEY FOR MR DON KAHL
1902 CRATER LAKE HIGHWAY
MEDFORD, OREGON

FD. CHISEL marks
for straddle
points on mon.
CASE.

FD. 7/8" Iron pin
in mon. CASE.

THIRD STREET

280.13 ACTUAL
280.00 RECORD

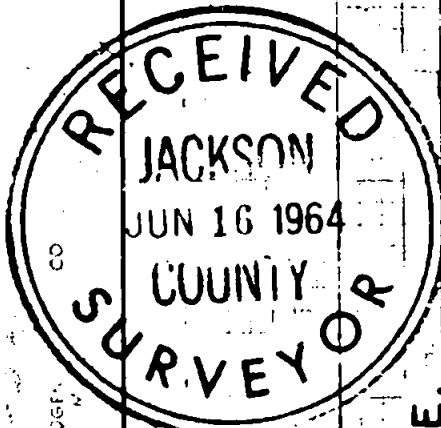

N. CENTRAL AVE.

360.28 ACTUAL
360.00 RECORD

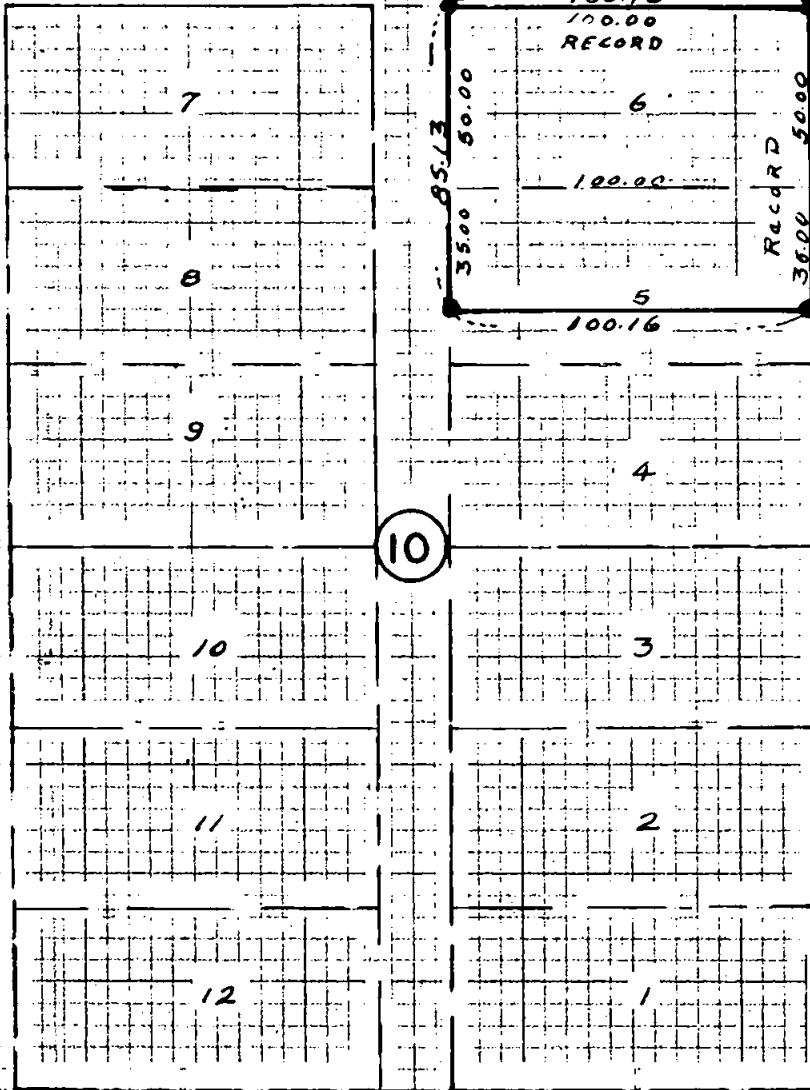

BARTLETT STREET

360.54 ACTUAL
360.00 RECORD

FOURTH STREET

280.33 ACTUAL
280.00 RECORD

FD. 7/8" Iron pin
in mon. CASE.

FD. 7/8" Iron pin
in mon. CASE.

PLAT OF SURVEY- LOT 6 & THE
NORTHERLY 35' OF LOT 5, BLOCK
10, ORIGINAL PLAT OF THE CITY
OF MEDFORD, OREGON.

REGISTERED
OREGON
LAND SURVEYOR

J. A. HOFFBUHR

SCALE 1" = 60'

MAY 1964

J. A. HOFFBUHR, REGISTERED
LAND SURVEYOR, -OREGON

o - Monuments found
e - 5/8" Iron pins set

2529

Survey No. 2529

Survey Narrative to Comply With Paragraph 209.250
Oregon Revised Statutes

SURVEY FOR: Mr. Donald Kahl
1902 Crater Lake Highway
Medford, Oregon

PURPOSE OF SURVEY: To monument the corners of the property as shown
by the accompanying map.

SURVEY LOCATION: Lot 6 and the Northerly 35.00 feet of Lot 5 in Block
10 of the Original town of Medford.

SURVEY PROCEDURE: A traverse of the street centerlines bounding Lot 10
resulted in the angles and distances as shown on the accompanying map, the
Lot distances were proportioned as shown for staking.

June, 1964

J.A.Hoffbuhr
Registered Land Surveyor

