

2528

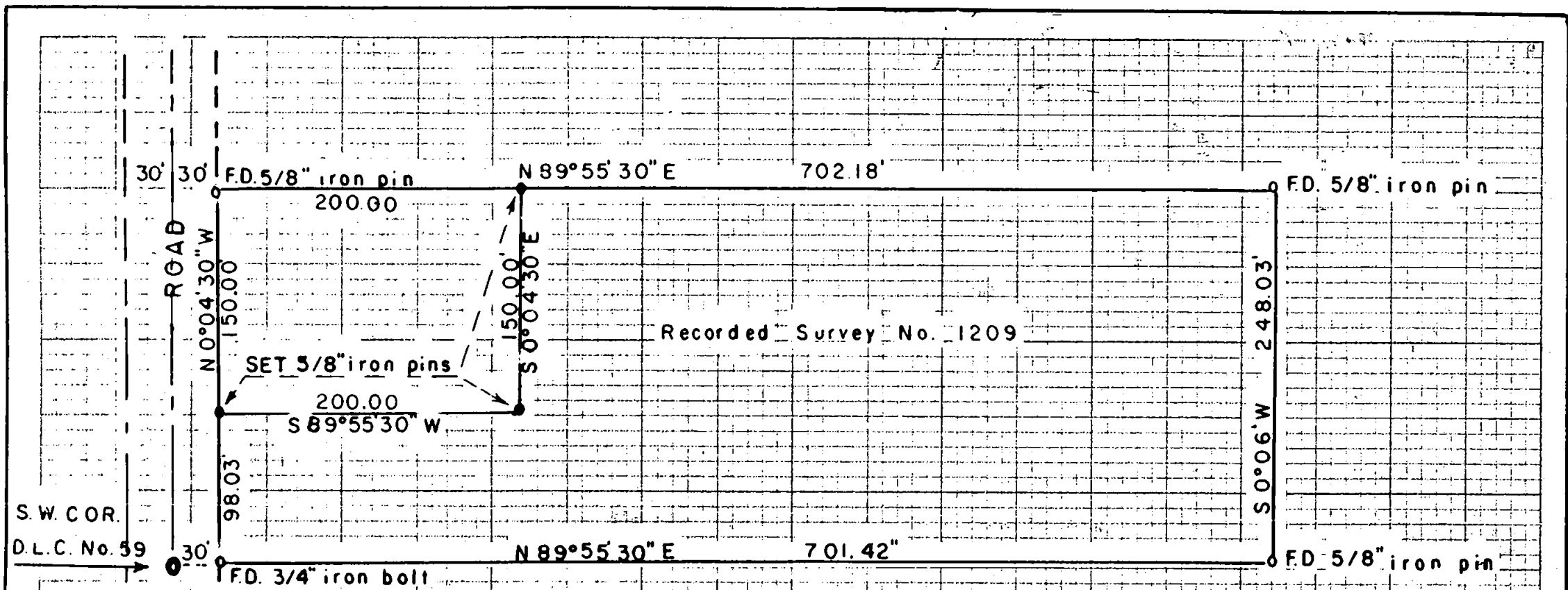

Recorded Survey No. 1209

S.W. COR.
D.L.C. No. 59

MURPHY ROAD

SURVEY FOR DR. E. R. DURNO
 TRACT LOCATED IN LOT 18, CRESTBROOK ORCHARD TRACTS & IN
 SECTION 28, T. 37 S. R. 1 W. W.M. JACKSON COUNTY, OREGON.

BY J. A. HOFFBUHR, REGISTERED LAND SURVEYOR

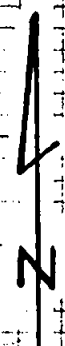
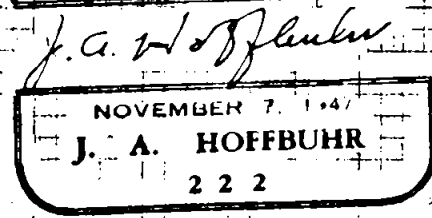
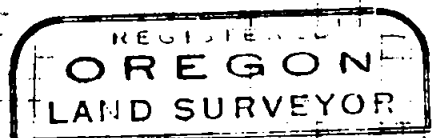
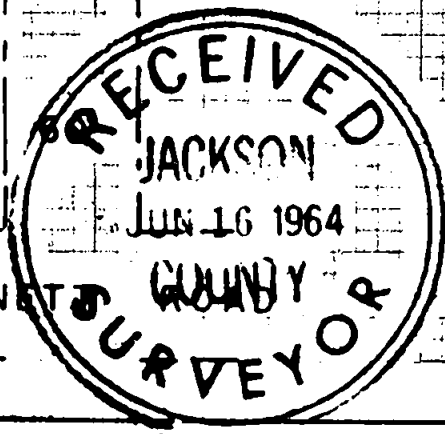

SCALE 1" = 100'
 BEARINGS DERIVED FROM
 REC. SURVEY No. 1209
 MAY, 1964

2528

BARNETT

Survey Narrative to Comply With Paragraph 209.250
Oregon Revised Statutes

SURVEY FOR: Dr. Edwin R. Durno.
2512 East Main Street
Medford, Oregon

PURPOSE OF SURVEY: To monument and describe the property as set
forth on the accompanying map.

SURVEY LOCATION: Tract Located in Lot 18, Crestbrook Orchard tracts
Section 28, Township 37 South, Range 1 West, Willamette Meridian, Jackson
County, Oregon.

SURVEY PROCEDURE: Located the four corners of the tract as the same are
described in Recorded Survey No. 1209. Bearings of this survey were also
used, as they correspond to all surveys made in this vicinity. The location
of the existing and the placement of the new monuments are as shown on the
accompanying map.

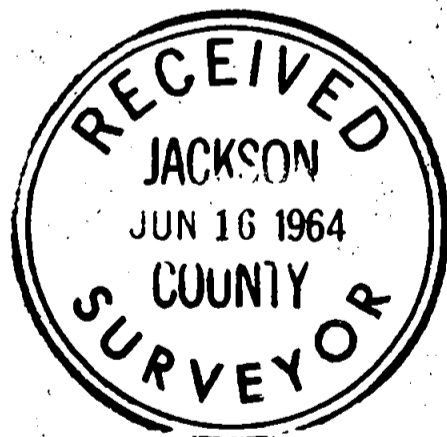

June 1964

J.A.Hoffbuhr
Registered Land Surveyor

