

2521

N.W. COR. D.L.C. NO. 41
T.38S., R.1W., W.M.
FD. BRASS DISC IN CONC.

FD. OLD 10 LB./YD.
IRON MINING RAIL
FENCE CORNER

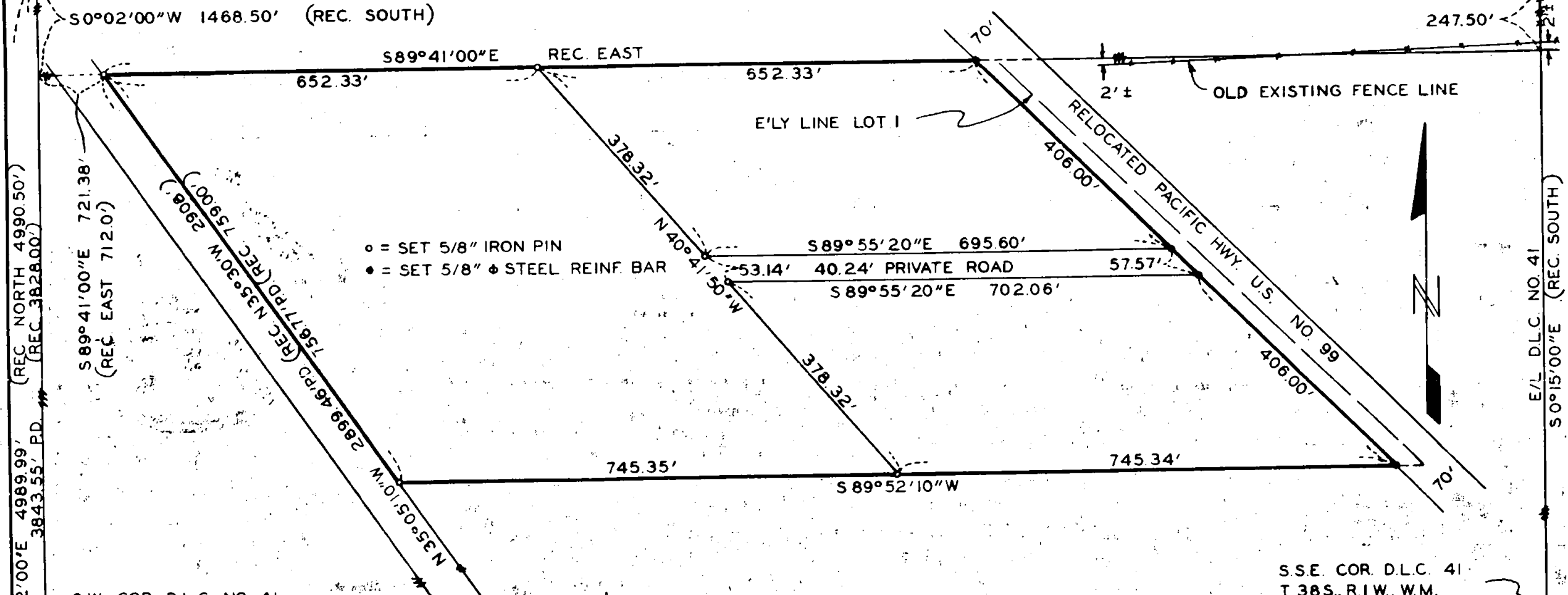

- = SET 5/8" IRON PIN
- = SET 5/8" ϕ STEEL REINF. BAR

RECEIVED
JACKSON
 JUN 16 1964
COUNTY
SURVEYOR

REGISTERED
OREGON
 LAND SURVEYOR

Leland P. Lovejoy

NOVEMBER 18, 1963
LELAND P. LOVEJOY
 262

BOUNDARY SURVEY OF PROPERTY
 SITUATE IN
 LOT I, OAK GROVE TRACT SUBDIVISION REC.
 D.L.C. NO. 41, N.W. 1/4 SEC. 9, T.38S., R.1W., W.M.
 JACKSON COUNTY OREGON
 FOR
 W.D. SCHMIDT
 L.P. LOVEJOY MEDFORD, OREGON
 SCALE: 1" = 200' FEB. 6, 1964
 BEARINGS PER SURVEY NO. 1287

2521

Survey Narrative to Comply With Paragraph 209.250
Oregon Revised Statutes

SURVEY FOR: Mr. W.D. Schmidt
440 Ardmore Avenue
Medford, Oregon

PURPOSE OF SURVEY: To divide into three parcels, monument and describe
the property as set forth on the accompanying map.

SURVEY LOCATION: Tract of Land situate in Lot 1, Oak Grove Subdivision
recorded in Donation Land Claim 41, Northwest 1/4 Section 9, Township 38 South
Range 1 West, Willamette Meridian, Jackson County, Oregon.

SURVEY PROCEDURE: This survey was made by Leland P. Lovejoy, Registered Land
Surveyor No. 262, by reason of his death and the fact that I subsequently
became the owner of his records, I am recording the map and the information
shown for the benefit of the record.

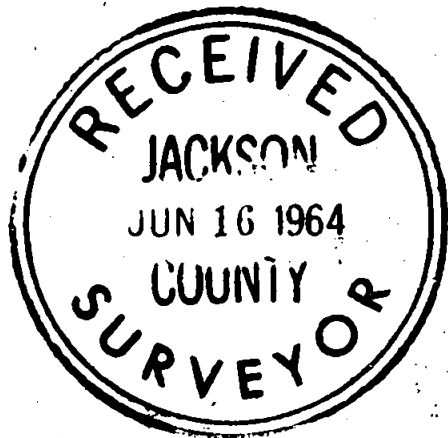

June 1964

J.A. Hoffbuhr
Registered Land Surveyor

