

# COVERED WAGON RANCHES

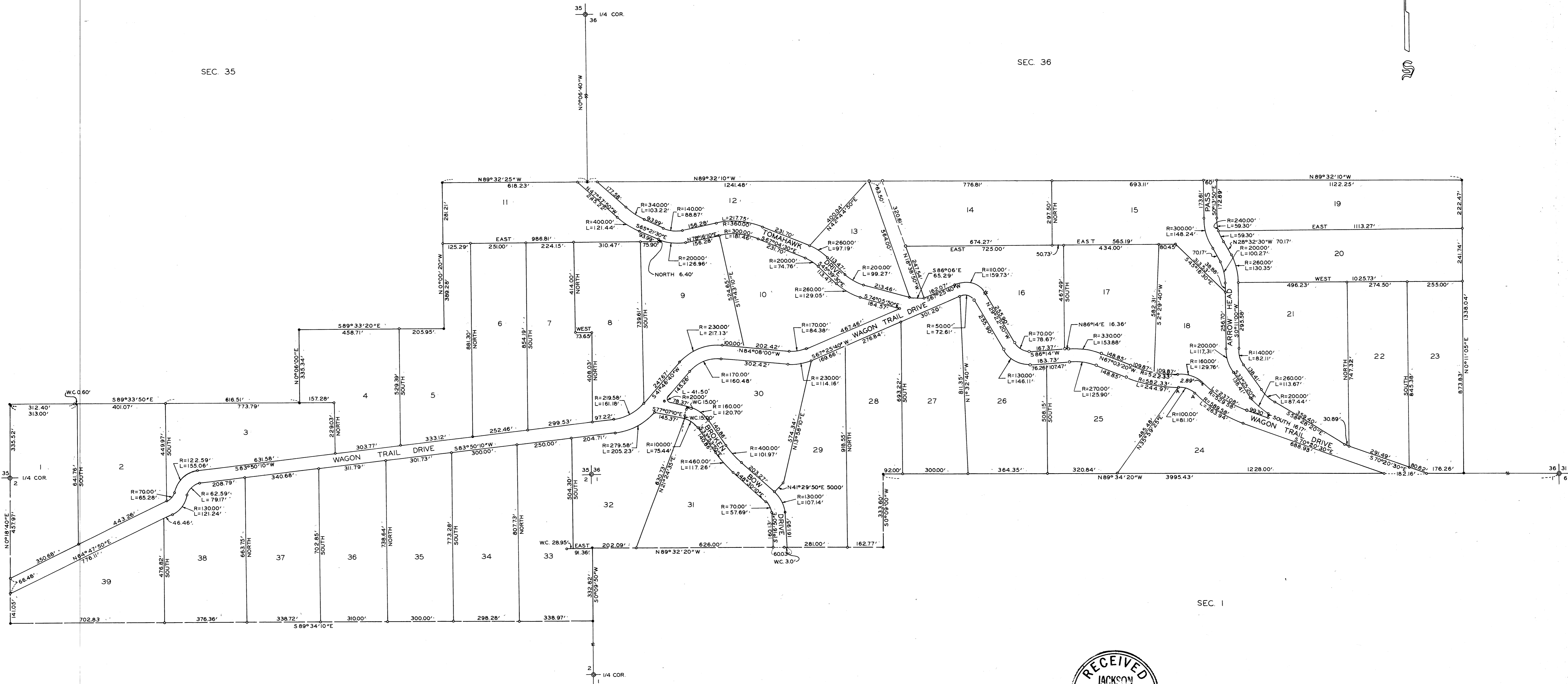
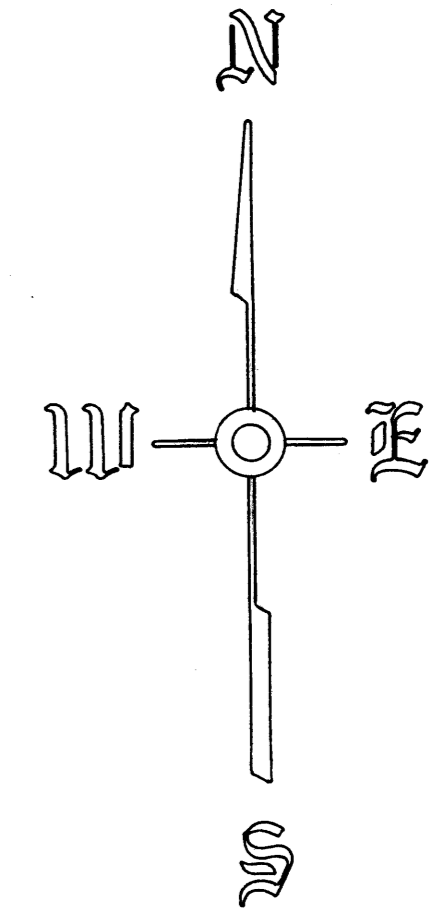

SEC. 35

SEC. 36

SEC. 2

SEC. 1

SURVEY IN SEC. 1 & 2, T.38 S., R.3 W., & IN SEC. 35 & 36, T.37 S., R.3 W., W.M.

FOR  
FAYDREX INC.

BY EDWARD McGINTY  
MEDFORD, OREGON  
MARCH 31 1964

63 - 17

SCALE: 1" = 400'  
 • = 5/8" IRON PIN  
 • = FD. 5/8" IRON PIN  
 ⊙ = COR. FD.  
 ✕ = 5/8" B. SPIKE

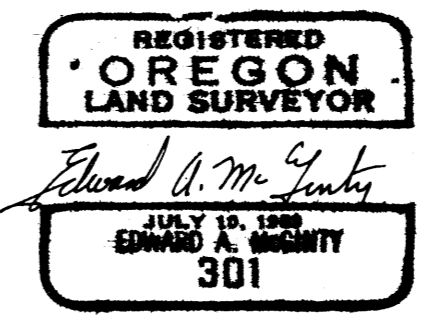

Survey No. 2520

Survey Narrative to comply with O.R.S. 209-250.

Survey for: Faydrex, Inc.

Survey by: Edward A. McGinty, L.S.  
3/31/64

REGISTERED  
OREGON  
LAND SURVEYOR

*Edward A. McGinty*

JULY 10, 1953  
EDWARD A. MCGINTY  
301

BASIS OF BEARING: Survey No. 2493  
Tract Survey, Covered Wagon Ranches

PRECEDENCE OF SURVEY

The exterior line of this survey is recorded on survey No. 2493.

See narrative of Survey No. 2493, portion of this survey indicated by broken line in Section 11 and 2.

All monuments are 5/8 in. iron pins, 24 ins. long set within 2 ins. of the surface the exceptions as otherwise shown, and those designated on survey No. 2493.

5/8 in. iron pins designated with letter A are set 6 ins., more or less, above the surface.

