

2518

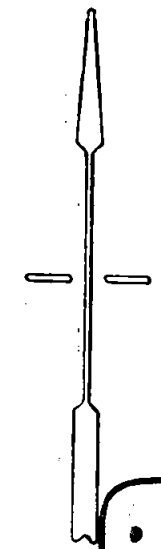
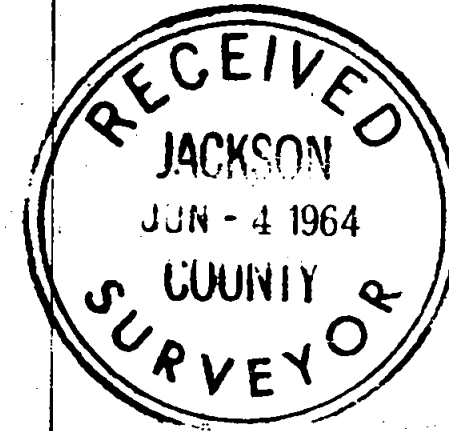
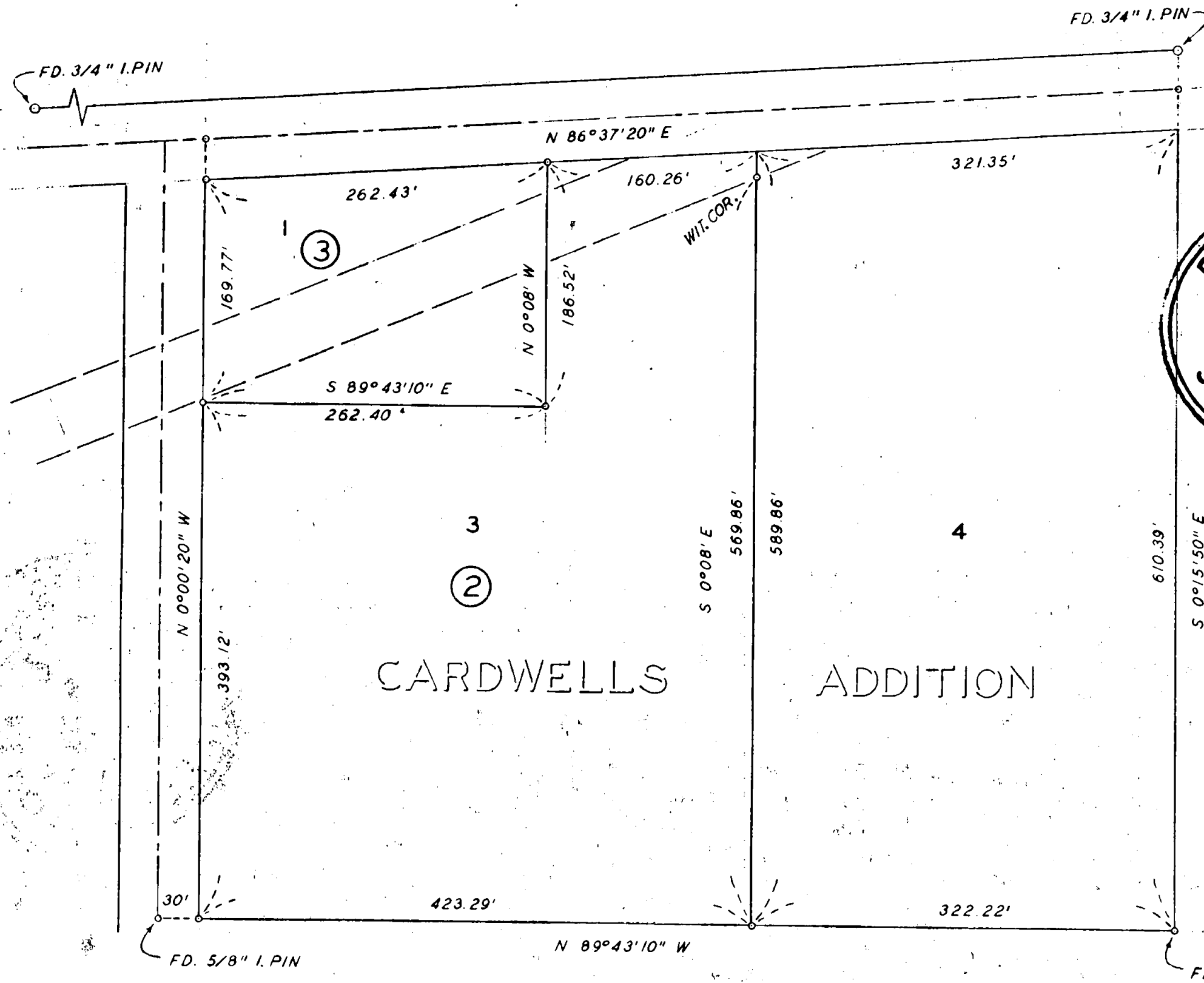

REGISTERED  
OREGON  
LAND SURVEYOR

*Edward A. McGinty*

JULY 10, 1953  
EDWARD A. MCGINTY  
301

SURVEY IN CARDWELLS ADDITION  
FOR  
JOHN KEAVENY  
64-12

BY EDWARD A. MCGINTY SCALE: 1" = 100'  
MEDFORD, OREGON ○ - 5/8" I. PIN  
APRIL 30, 1964 ○ - 3/4" I. PIN

2518

Survey No. 2518

Survey Narrative to comply with O. R. S. 209-250:

Survey for: John Keaveny  
Jacksonville, Ore.

Survey by: Edward A. McGinty, L.S.  
4/30/64

BASIS OF BEARING: Survey No. 1339.

PRECEDENCE OF SURVEY:

Found monuments as shown, being a portion of Survey. No. 2439.

The southerly, westerly and northerly lines were previously determined on survey No. 2439.

The easterly line of Lot 3 was determined at a proportional distance.

At the southeast corner I ran approx. parallel and 1 foot east of the existing fence line and extended to the south line of Hueners Lane,

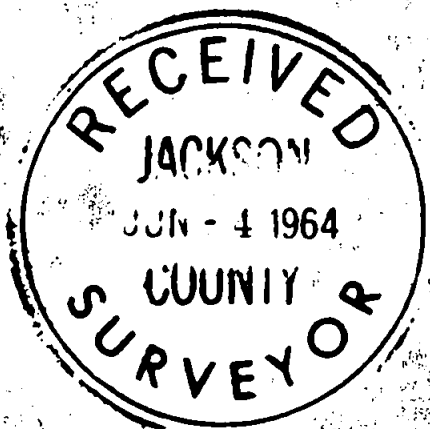

*Edward A. McGinty*

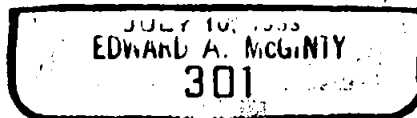

64-12