

2517



MAP OF SURVEY FOR

D.L. PICKELL, 411 E. MAIN ST., MEDFORD, ORE.
LOCATION: D.L.C. 60 & 61 & N 1/2 OF SW 1/4 OF SEC. 13,
T. 37S., R. 2 W., W.M., JACKSON COUNTY, OREGON.

DATE: 5-28-64

SOLAR DATUM

SCALE: 1"=100'

- IND. 3/4" IRON PIPES SET
 - IND. 5/8" IRON RODS FOUND
 - ◆ IND. OTHER MON. FOUND AS DESCRIBED
- APPROX. 2" OF MON. SET ABOVE GROUND

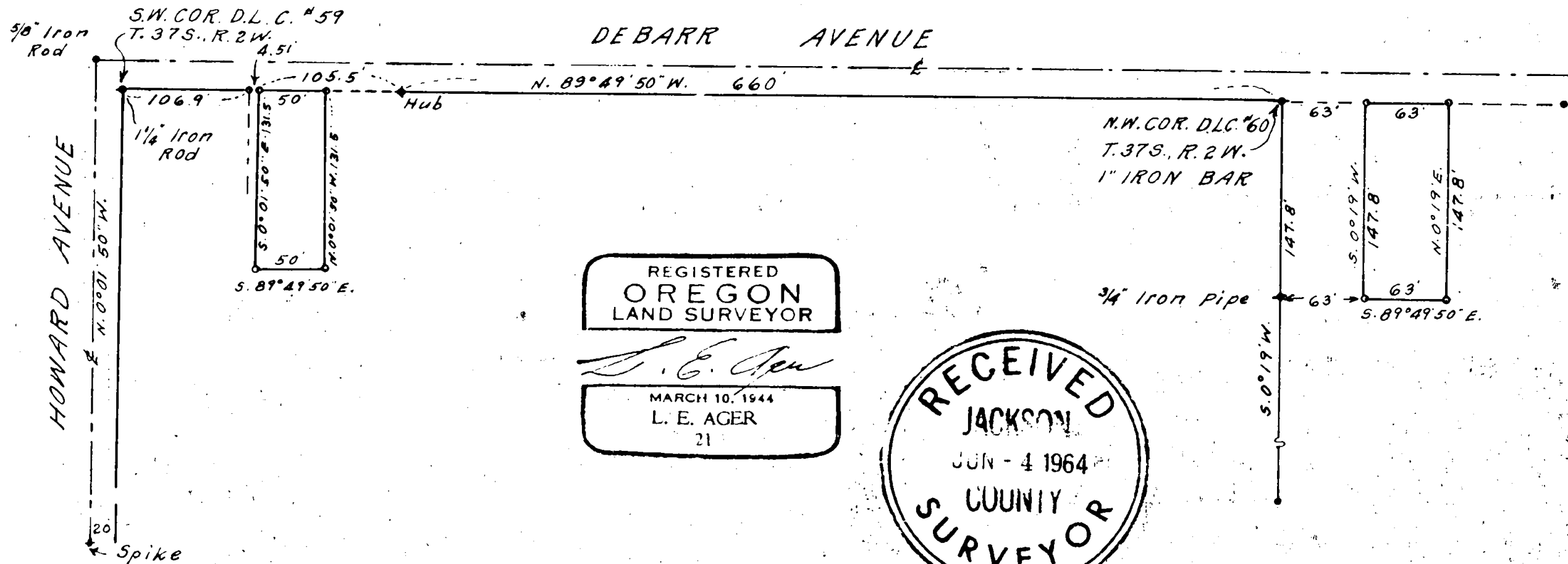

REGISTERED
OREGON
LAND SURVEYOR

L. E. Ager
MARCH 10, 1944
L. E. AGER
21

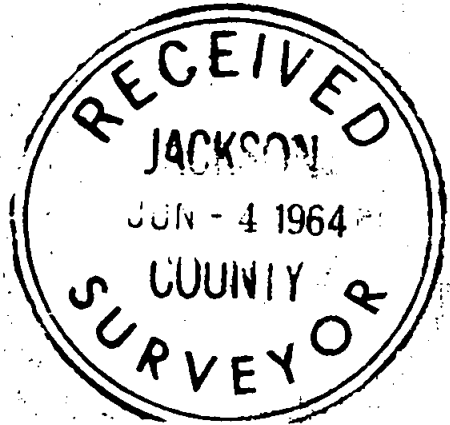

2517

Survey No. 2517

SURVEY NARRATIVE TO COMPLY WITH O.R.S. 209.250

FOR: D. L. Pickell, 411 East Main St., Medford, Oregon.

PURPOSE: To set corners of tracts shown, according to descriptions furnished.

PROCEDURE: Both tracts described with ties to NW. corner of D.L.C. # 60. Found monuments as shown for control points and surveyed tracts according to descriptions.
As the descriptions were lacking for true bearings I have shown these on map. Solar taken on center-line of Howard Avenue, see map of survey on Howard & Berrydale.

The Easterly tract description shows N*S. lines parallel with West line of D.L.C. # 60 and E-W. lines parallel with DeBarr Ave.

Westerly tract lines parallel with DeBarr & Howard Avenues.

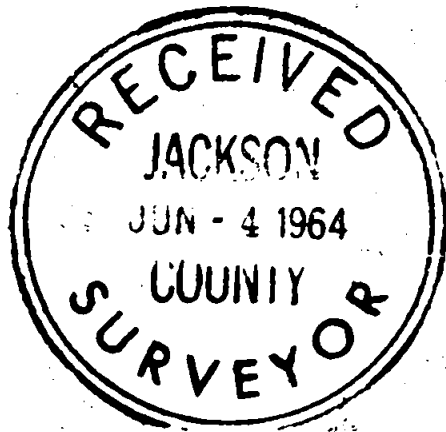

L. E. Ager

