

2516

MAP OF SURVEY FOR

D.L. PICKELL, 411 E. MAIN ST. MEDFORD, OREGON.
LOCATION: D.L.C. #62 & N.W.S.W. SEC. 13, T. 37S., R. 2 W.W.M.
DATE: 5-26-64 SOLAR DATUM SCALE: 1"=50'

- INDICATE 3/4" IRON PIPES SET
- INDICATE 3/4" IRON PIPES FOUND
UNLESS DESC. OTHERWISE

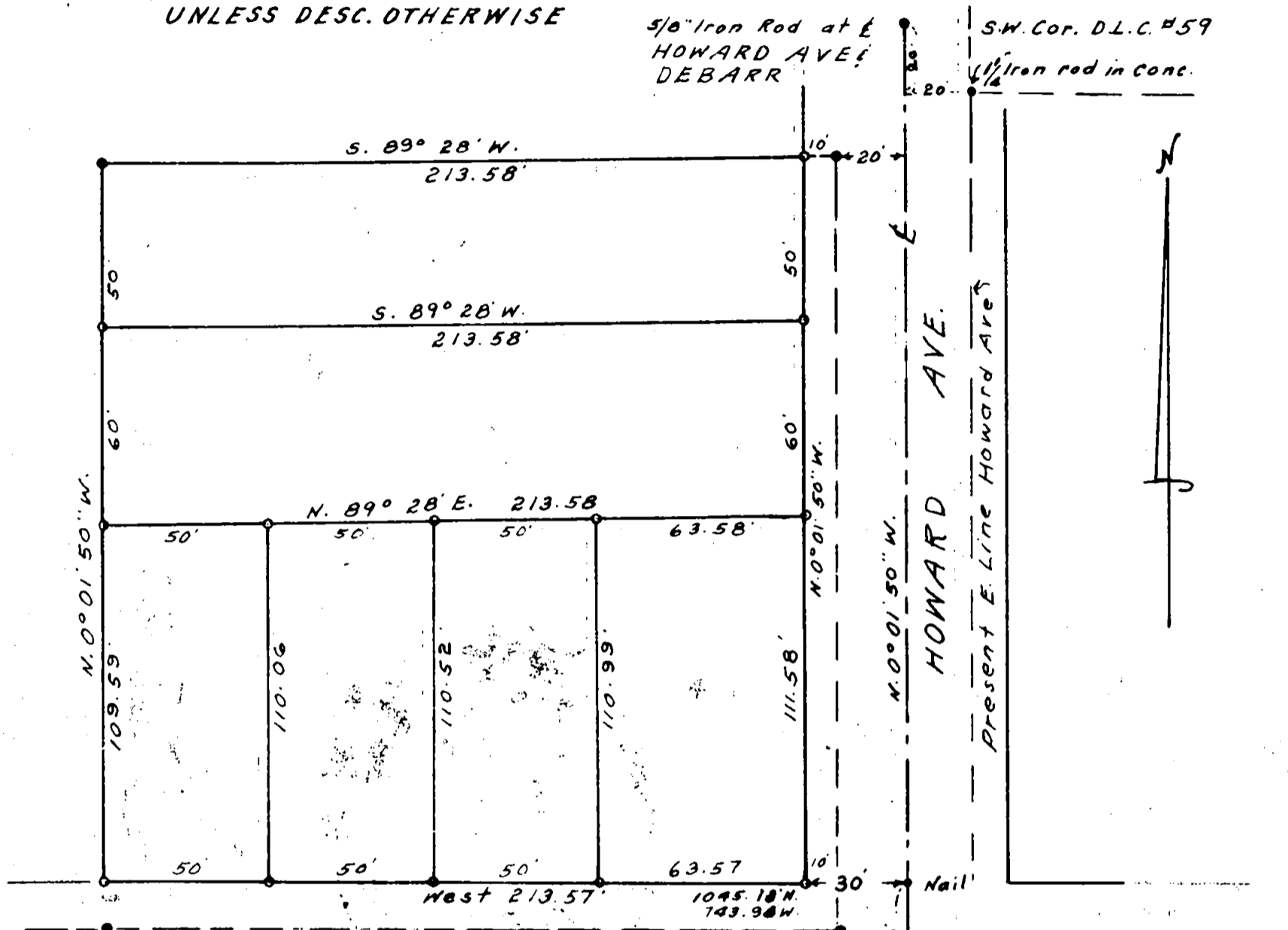

BERRYDALE AVE.

REGISTERED
OREGON
LAND SURVEYOR

L. E. Ager

MARCH 10, 1944
L. E. AGER
21

RECEIVED
JACKSON
JUN - 4 1964
COUNTY
SURVEYOR

Nail
804.76' N.
713.81' W.
of N.E. Cor.
D.L.C. #88

1015.18' N. } of N.E. Cor.
713.92' W. } D.L.C. #88

N. 0° 01' 50" W.
210.37'

N. 41° 34' 30" W.
1075.78'

N.E. COR.
D.L.C. #88.
T. 37S., R. 2W.
1" Iron Rod

2516

Survey No. 2516

SURVEY NARRATIVE TO COMPLY WITH O.R.S. 209.250

FOR: D. L. Pickell, 411 East Main St., Medford, Oregon.

PURPOSE: To monument the corners of and describe parcels of land shown on accompanying map.

PROCEDURE: Found monument at the intersection of Howard Avenue center line with the center line of DeBarr Avenue and a nail at the intersection of the center line of Howard Avenue with the center line of Berrydale Avenue and projected the center line of Howard Ave., southerly to a point for a direct tie to the NE. corner of D.L.C. # 88.

For bearing of the center line of Howard Avenue I took a solar, Inst. on mon. at Center line of Howard & DeBarr, sight on center line of Howard & Berrydale.

Solar taken at 3 PM. Standard time, 5-22-64

Adjusted Vertical Angle = $47^{\circ} 40' 40''$

Sun Decl. N. $20^{\circ} 32' 07''$

Mean Horiz. angle right to sun from Center line of Howard Ave. = $72^{\circ} 48' 30''$

Tracts monumented as shown on map.

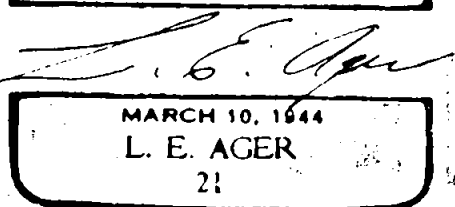
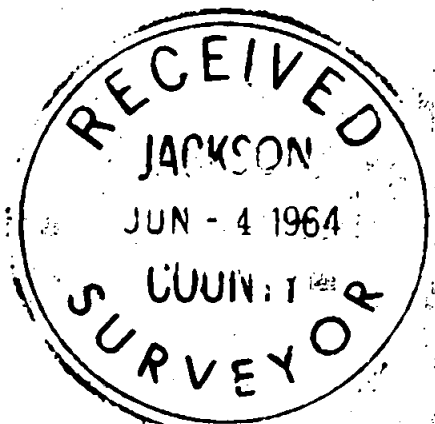

MARCH 10, 1944

L. E. AGER

21