

Survey for Mr. Alva Bowman, R 4 Box 353 Hull Road, Medford, Oregon.

Date April 30, 1964. Bearings from Survey NO. 1393

Located in SW 1/4 of the SW 1/4 S 35, T. 37S. R.2 W, Jackson County, Ore.

BELLINGER  
LANE

Road center hub found

REGISTERED  
OREGON  
LAND SURVEYOR

*L. N. Dow*

MAY 6, 1949  
L. N. DOW  
251

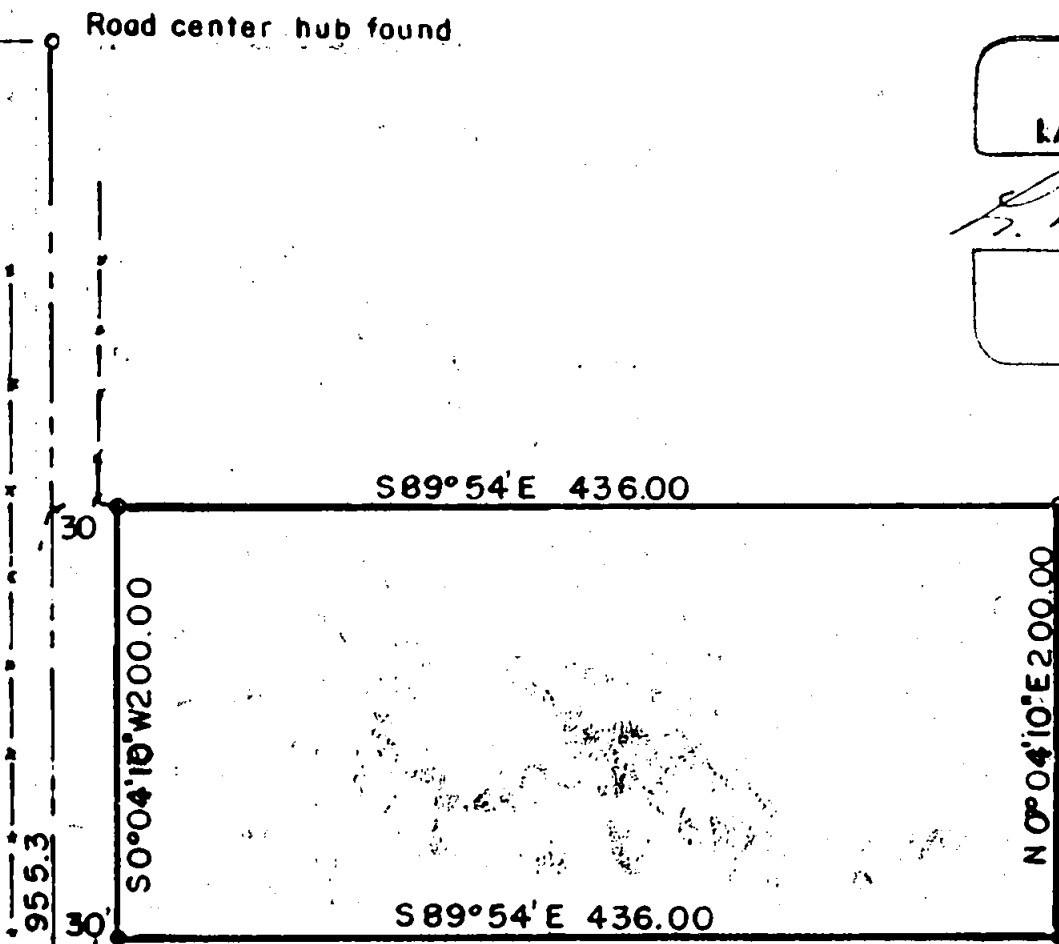

5/8" X 30" bars set flush at all corners

SCALE 1" = 100'



from refs. prev. survey  
SW Cor D.L.C 41

SE DLC. 41  
Stone with X

OLD STAGE ROAD

Written narrative to accompany plat for Survey No. **2515**

Survey for Mr Alva Bowman, R 4 Box 353 Hull Road, Medford, Oregon.

Survey located in SW 1/4 of the SW 1/4 S 35, T.37S. R 2 W. Jackson County, Oregon.

Date April 30, 1964 Bearings from survey No 1393

Purpose to stake out 200 x 436 foot tract

Procedure.

Having previously dug up the Southwest corner of D.L.C. NO. 41 a 1 1/2" pipe on the north line of Old Stage Road at the center of Hull Road, said pipe being approximately 5 feet deep, at which time we set straddlers and after refilling the hole we set a nail above the pipe and referenced point, We now recovered the point by finding the nail. Also used the stone with cross 6" below the surface for the southeast corner of D.L.C. NO 41. At Bellinger Lane we found a road center hub with tack for the control to the North.

Then set up centerline of Hull and Old Stage Road and turned angle to check Survey NO 1393.

From the above information we then set 5/8" x 30" bars flush to the ground for the above survey.

REGISTERED  
OREGON  
LAND SURVEYOR

*L. N. Dow*

MAY 6, 1964  
L. N. DOW  
251

RECEIVED  
JACKSON  
JUN - 4 1964  
COUNTY  
SURVEYOR