

Survey for M. Helen Hample 44, Eastwood Dr. Medford, Oregon.

Lot 14 & 15 Medford Heights Addition less street RW
Medford, Jackson County, Oregon.

Date April 15, 1964 Bearings from Subd. Plat.

Scale 1" = 50'

E. MAIN

ST.

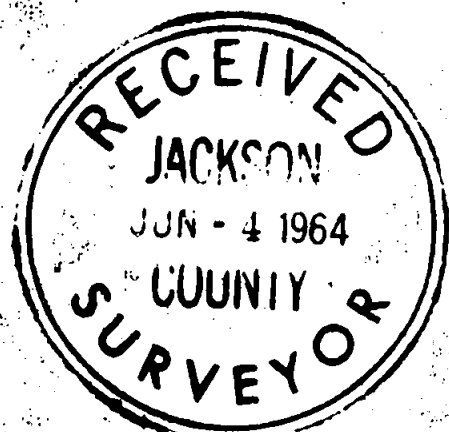
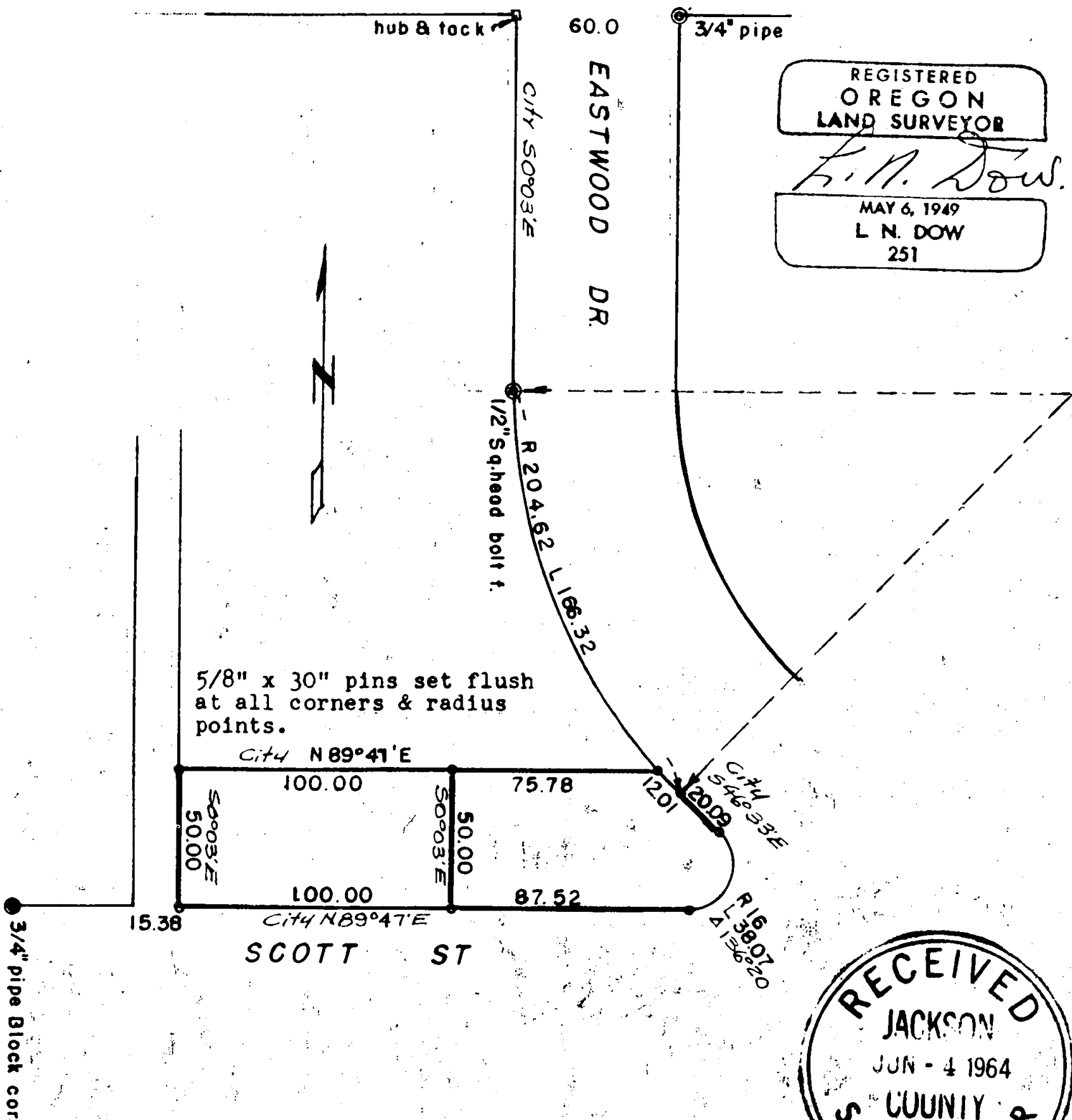

Written narrative to accompany plat for Survey NO. 2514

Survey for M. Helen Hample 4+ Eastwood Drive, Medford, Oregon.

Located: Lot 14 and 15 Medford Heights Addition less part re-subdivided.
and dedicated in Eastwood Drive by City of Medford.

Date April 15, 1964 Bearings from plat.

Scale 1" = 50'

The largest part of the information herein is taken from an extensive survey made by the City of Medford, for the paving of Eastwood Drive, at which time maps were made showing the frontages for the various tracts in Medford Heights Addition as they existed after the dedication of part of the City owned lots then in Medford Heights that were dedicated when the City platted Ankeny Heights.

Found a 1/2" square bolt for the P.C. of the main curve on Eastwood.
found hub and tack 60.0 feet west of 3/4" pipe at the east line
of Eastwood and the south line of E. Main Street

Then with these controls and the information from the above mentioned City notes we set 5/8" x 30" bars flush at points shown on the plat.

REGISTERED
OREGON
LAND SURVEYOR

L. N. Dow

MAY 6, 1949
L. N. DOW
251

RECEIVED
JACKSON
JUN - 4 1964
COUNTY
SURVEYOR

