

SURVEY IN D.L.C. 48
LOT 8, SEC. 14 ; LOT 1, SEC. 15
T. 38 S., R. 2 W., W.M.

FOR
ELLA L. FITZSIMMONS



BASIS OF BRG.
SURVEY 721

SCALE 1" = 200'

LEGEND

- SET 5/8" X 24" BOLTS AT GROUND LEVEL
- x-x- FENCE

SURVEY BY

CHARLES H. HURST
MEDFORD, OREGON
APRIL 20, 1964

REGISTERED
OREGON
LAND SURVEYOR

Charles H. Hurst

OCTOBER 30, 1959
CHARLES H. HURST
483

FD. 1 1/2" IRON PIPE
RE-ESTAB. SSW COR.
DLC 48

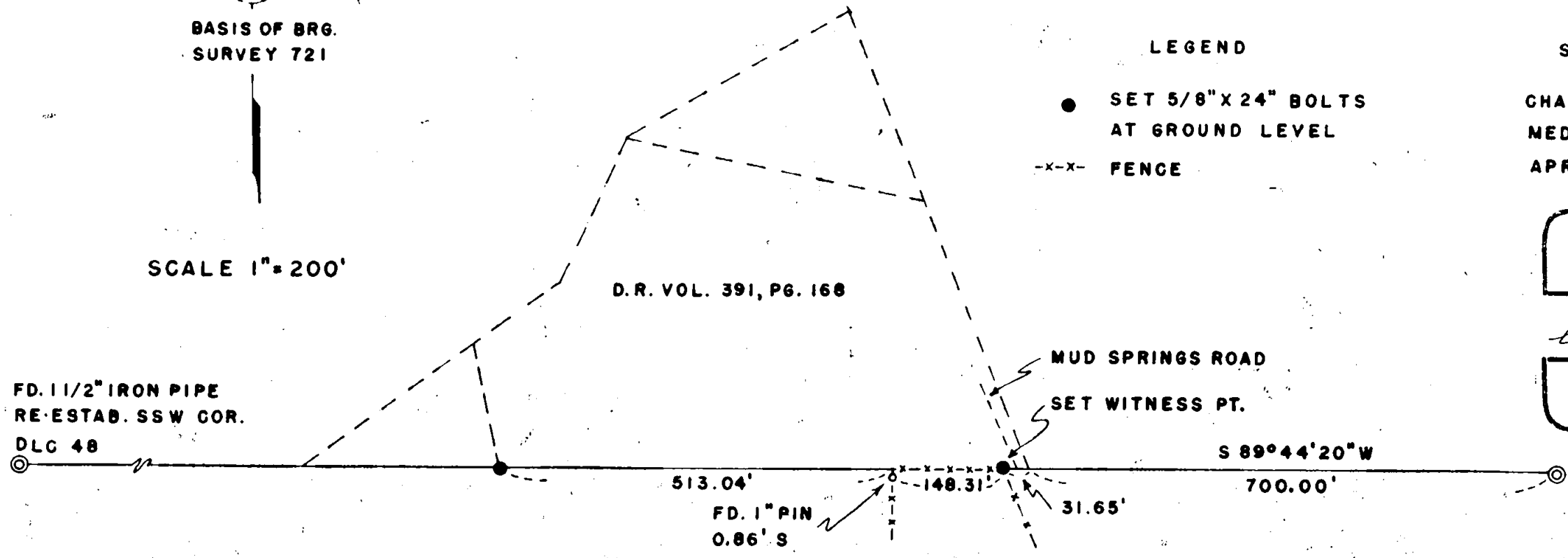

FD. 2" IRON PIPE
RE-ESTAB. SSE COR.
DLC 48
initial point

Survey No. 2510

SURVEY NARRATIVE TO COMPLY WITH PARAGRAPH 209.250

OREGON REVISED STATUTES

Survey for: Ella L. Fitzsimmons
Route 4, Box 400
Medford, Oregon

Survey by : Charles H. Hurst, L.S.
765 Sunrise Avenue
Medford, Oregon

Purpose of survey: To establish the south boundary of the tract
of land shown and monument the points shown
per deed recorded in volume 391, page 168.

Basis of bearing : Recorded survey No. 721

Procedure : Ran from DLC corner to DLC corner setting
the monuments indicated on true line.

Date of completion: April 20, 1964.

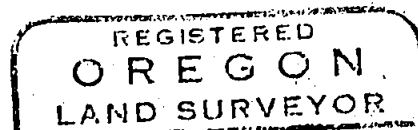
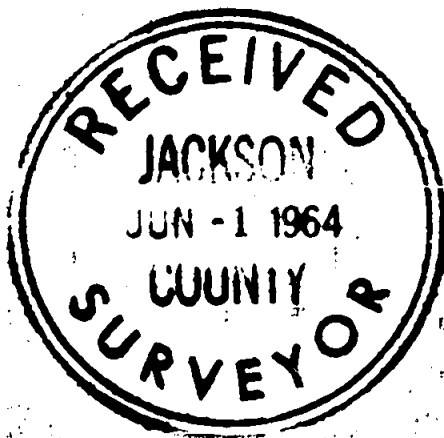

Charles H. Hurst

