

SURVEY IN THE NW 1/4 SECTION 4

T. 39 S., R. 1 E., W.M.

FOR
T.E. FOWLER

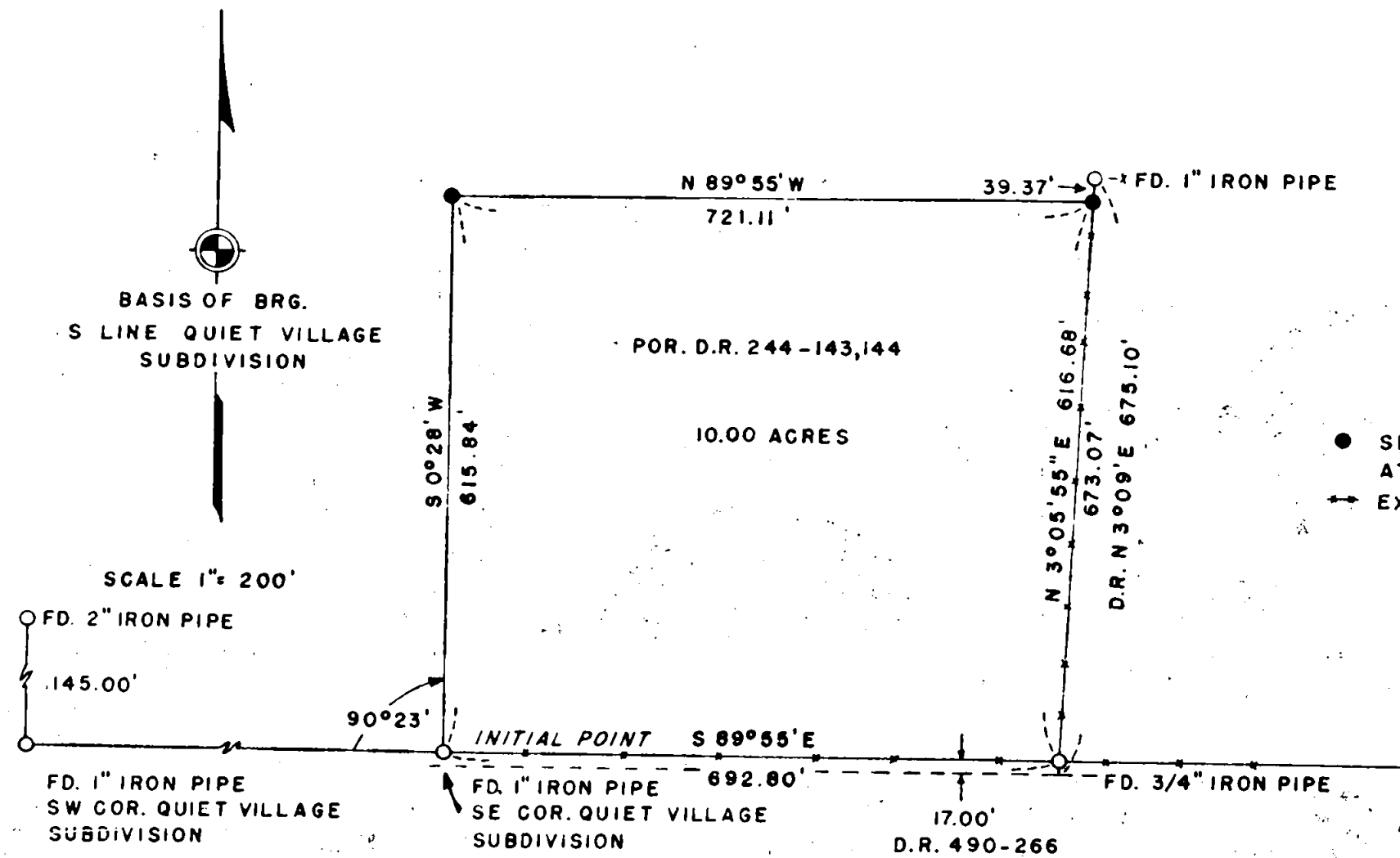

LEGEND

- SET 5/8" X 24" IRON PINS AT GROUND LEVEL
- ↔ EXISTING FENCE

SURVEY BY
CHARLES H. HURST
MEDFORD, OREGON
APRIL, 1964

SCALE 1" = 200'

FD. 2" IRON PIPE

.145.00'

FD. 1" IRON PIPE
SW COR. QUIET VILLAGE
SUBDIVISION

90°23'

INITIAL POINT S 89°55'E

FD. 1" IRON PIPE
SE COR. QUIET VILLAGE
SUBDIVISION

17.00'
D.R. 490-266

FD. 3/4" IRON PIPE

CO-ORDINATES FROM RECORD
S 1984.64' OF NW COR. DLG 53
W 1596.02' T. 38 S., R. 1 E.

NEVADA STREET

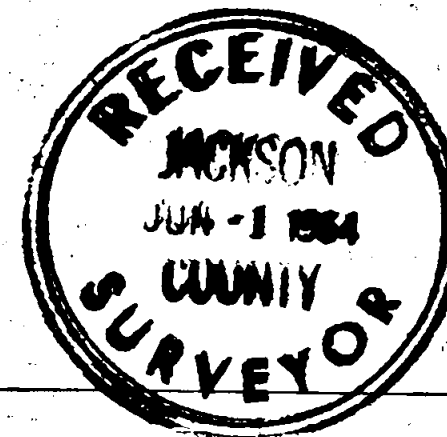

Charles H. Hurst

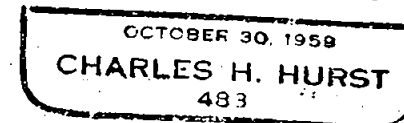

SURVEY NARRATIVE TO COMPLY WITH PARAGRAPH 209.250
OREGON REVISED STATUTES

Survey for: T. E. Fowler
F.O. Box 213
Ashland, Oregon

Survey by : Charles H. Hurst
765 Sunrise Avenue
Medford, Oregon

Basis of bearing: Record for Quiet Village Subdivision

Purpose of survey: To separate and define the boundary of the tract of land shown, said tract to contain 10 acres.

Procedure of survey:

Raised line of sight along the north line of Nevada Street projecting same East closing on a 3/4" pipe said by Mr. Fowler to have been set to define the west boundary of that tract of land described in DR 427-59 at the time said parcel was first conveyed. Per client's wishes, said line was held together with the projection of the east boundary of Quiet Village North.

Survey completed: April 22, 1964

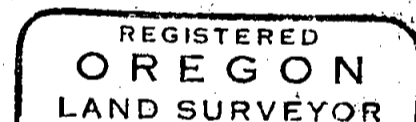
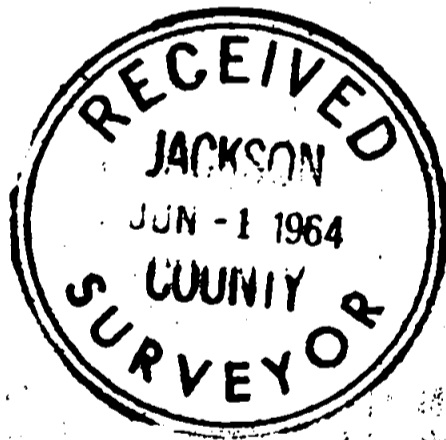

Charles H. Hurst

