

Survey for Crater Title Insurance Company 510 W. 6 th St Medford. Oregon.  
Located in the NE 1/4 of the SE 1/4 S 35, T 37S. R. 2 W.  
Jackson County, Oregon.

Date May 4, 1964

Bearings from County Road Records.

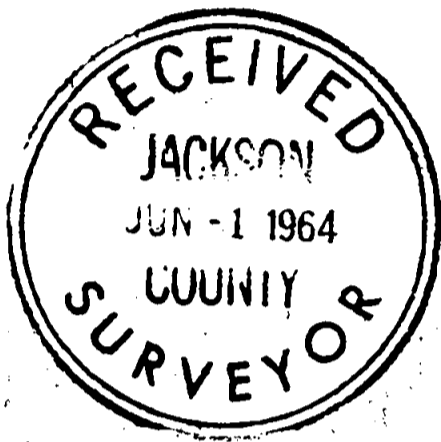

REGISTERED  
OREGON  
LAND SURVEYOR

*L. N. Dow*

MAY 6, 1949  
L. N. DOW  
251



Scale 1" = 50'

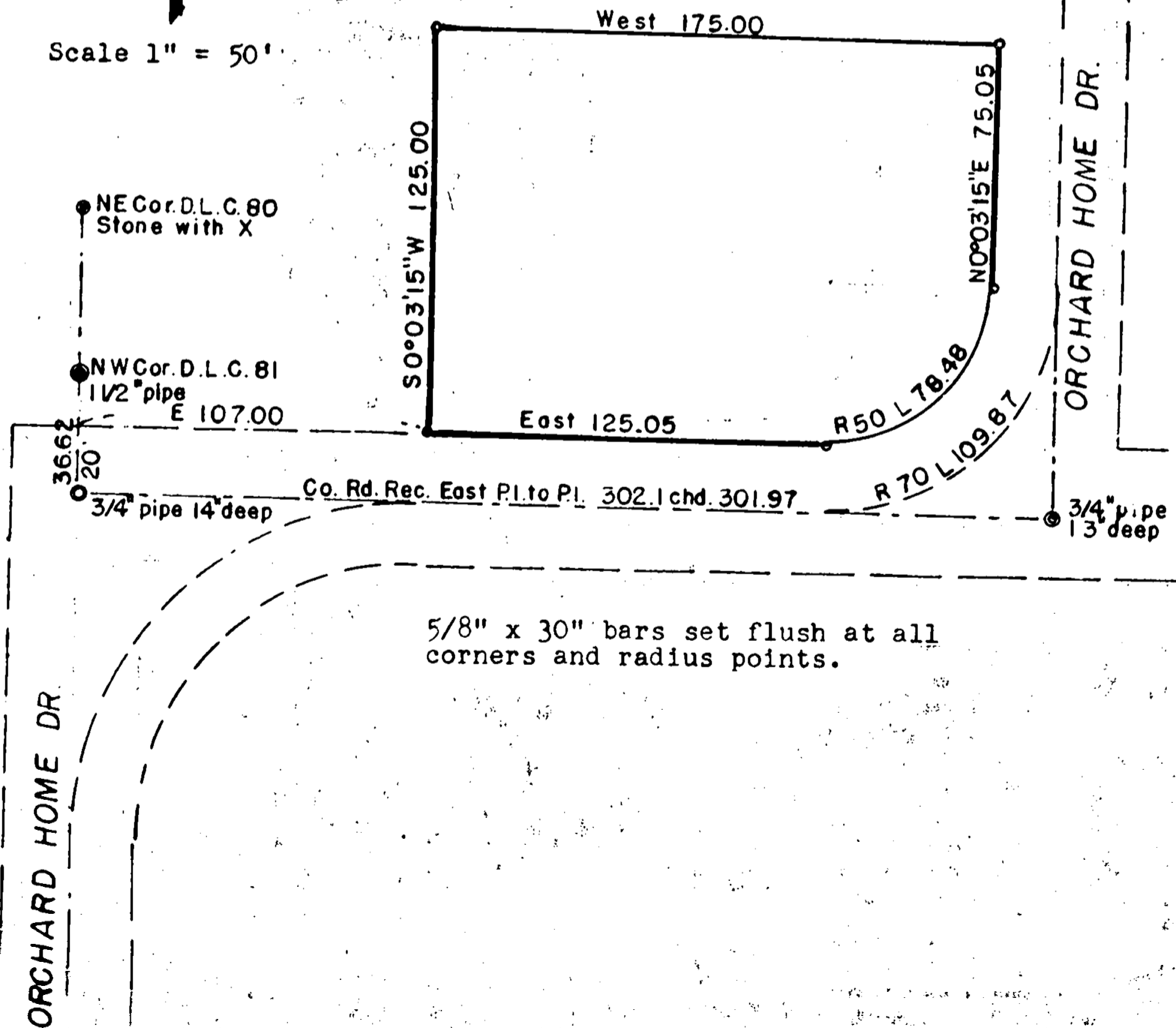

Written narrative to accompany plat for Survey NO. 2508

Survey for Crater Title Insurance Company  
510 W. 6 th Street Medford, Oregon.

Located in NE 1/4 of the SE 1/4 Section 35, T 37S. R 2 W.  
Jackson County, Oregon.

Date May 4, 1964      Bearings from County Road Records.

Find the Northeast corner of D.L.C. No. 80 a stone with cross used only to locate the 1 1/2" pipe for the Northwest corner of Donation Land Claim NO. 81, from which we find a 3/4" pipe for the Road P.L. 36.62 feet south. we then find a 3/4" pipe for the road P.L. at the intersection of Cunningham Road and Orchard Home to the North.

from the above control we then set 5/8" x 30" bars at all corners and radius points as shown on the plat.

