

Survey For
 V.L. WRIGHT
 Located in Lot 71, ROGUELANDS
 IRRIGATED ORCHARD TRACTS
 N.E. 1/4 of Sec. 25, T36SR2W, W.M.
 By: Mark E. Boyden.
 April 15, 1964

2507

REGISTERED
OREGON
 LAND SURVEYOR
Mark E. Boyden
 NOVEMBER 1951
 MARK E. BOYDEN
 281

RECEIVED
 JACKSON
 COUNTY
 SURVEYOR
 OCT - 9 1964

LAURELHURST ST.

N

SCALE: 1"=100'

• set 5/8" X 24" iron pin
 flush unless otherwise indicated

Basis of Bearing:

FOREST ACRES SUBD. fd 1/2" i. pin
 flush - S. E.
 cor. lot 20,
 blk. 3,
 FOREST ACRES

FOREST ACRES SUBDIVISION

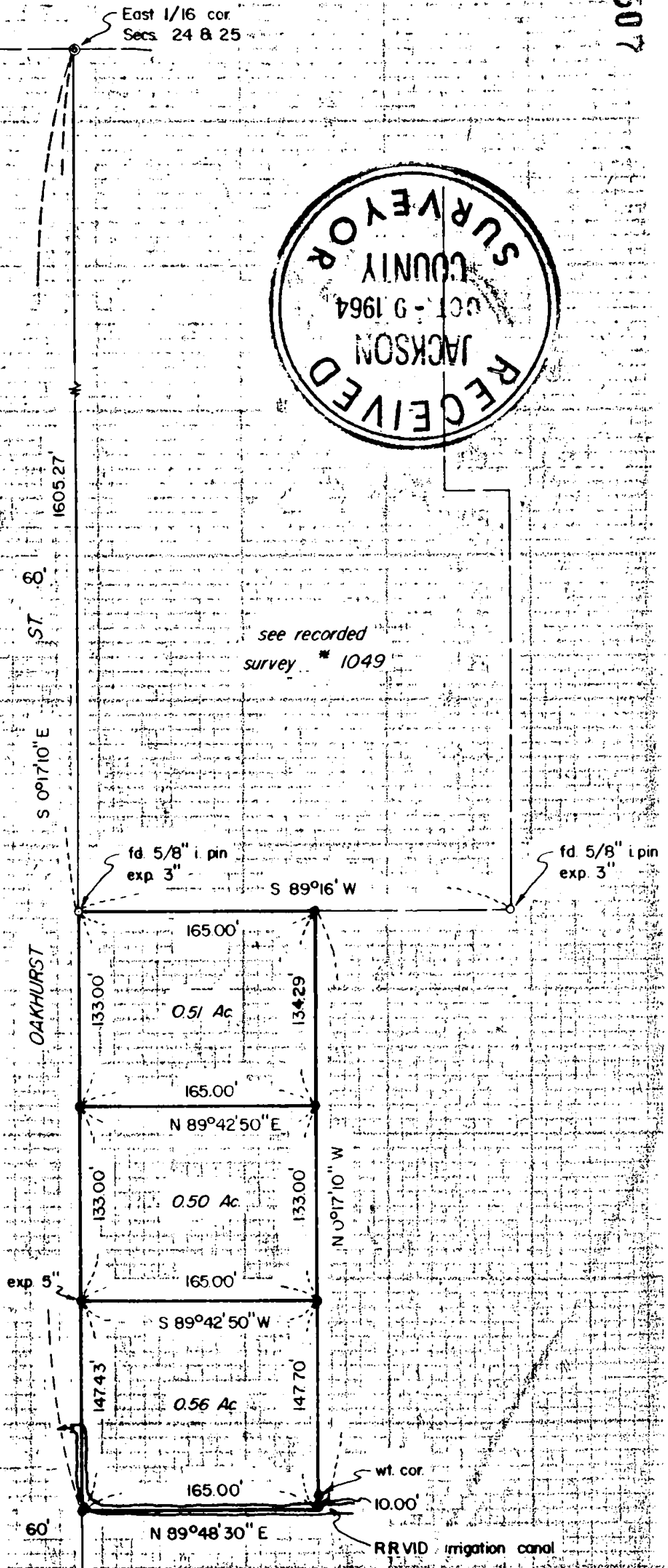

2507

Survey No. 2507

SURVEY NARRATIVE TO COMPLY WITH O.R.S. 209.250
REVISED BY CHAPTER 555, O.L. 1963

FOR: Mr. V.L. Wright
Gregory Road
Medford, Oregon

PURPOSE: To monument and describe three parcels within the
Wright ownership fronting the East boundary of
Oakhurst Street.

PROCEDURE:

Found controlling monuments previously set on Recorded
Survey No. 1049 and FOREST ACRES SUBDIVISION (Recorded).

Set monuments to control the parcel boundaries as shown.

October 8, 1964

