

2505

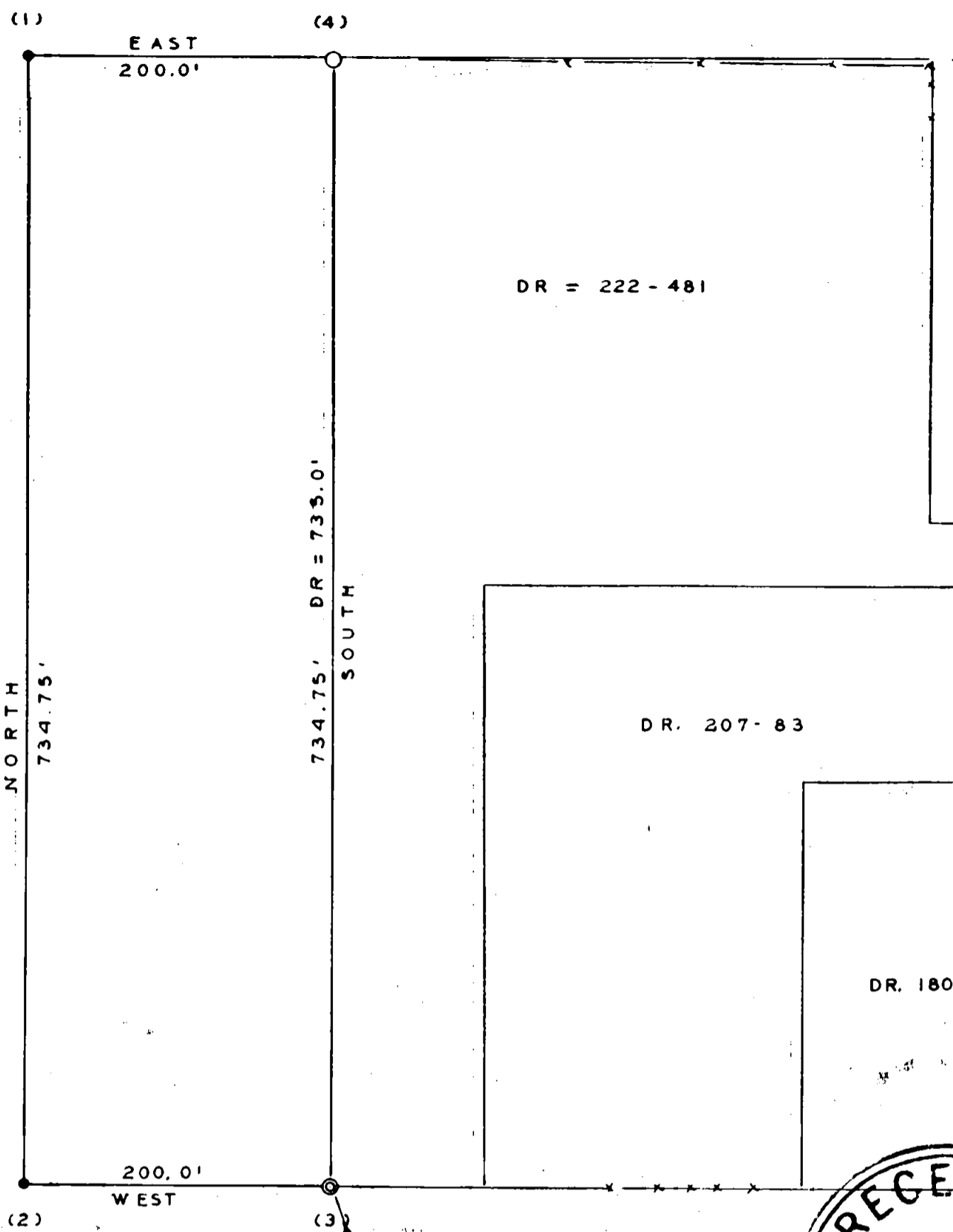

DR = 222 - 481

DR. 207 - 83

DR. 180 - 177

NORTH
734.75'

200.0'
WEST

734.75' DR = 735.0'
SOUTH

DR = 102' NORTH & WEST 6690'
OF 1/4 COR SEC'S. 29 & 32
T 32 S., R 3 E., WM.

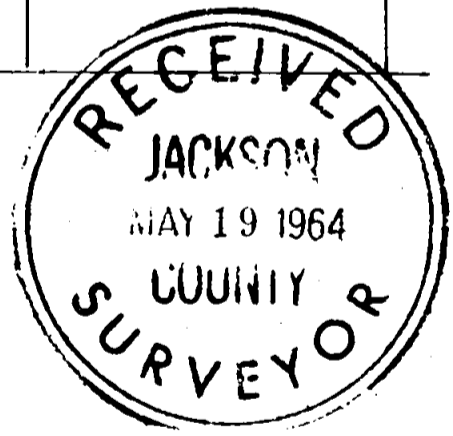

SURVEY IN SW 1/4 SEC. 29 T. 32 S., R 3 E., WM
FOR
PROSPECT SCHOOL DIST. NO. 59
64-2

BY EDWARD A. MCGINTY
MEDFORD - OREGON
FEB 21 1964

SCALE 1" = 100'
• = 5/8" I. PIN
⊙ = 1" I. PIPE

REGISTERED
OREGON
LAND SURVEYOR

Edward A. McGinty

JULY 10, 1953
EDWARD A. MCGINTY
381

2505

Survey No. 2505

Survey Narrative to comply with O.R.S. 209-250:

Survey for: School Dist. No. 59
Prospect, Oregon

Survey by: Edward A. McGinty, L.S.
Feb. 1964

BASIS OF BEARING: West line of Deed Record, Vol. 222 page 481, being
200 feet in width.

PRECEDENCE OF SURVEY:

1. A 5/8 in. iron pin 24 in. long, set 12 in. deep and mound of stone.
2. A 5/8 in. iron pin, 24 in. long, set flush with the surface.
3. Found a 1 in. iron pipe with 5/8 in. iron rod inside.
4. Found 1 in. pipe, 12 in. deep from which a 1 in. pipe bears easterly 1.39 ft., 12 in. deep, see Prospect Tracts Sub-division, deed calls for 5/8 in. iron bolt probably replaces with a 1 in. pipe on Prospect survey.



Edward A. McGinty

