

SURVEY IN SW. 1/4 SEC. 28 T37 S., R2 W., WM  
 FOR  
 WAYNE MAJOR  
 64 - 9

2504

BY EDWARD A. MCGINTY  
 MEDFORD OREGON  
 APRIL 28 1964

SCALE 1" = 100'  
 • = 5/8" PIN

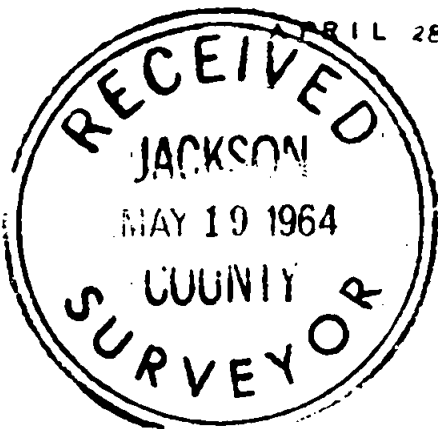

REGISTERED  
 OREGON  
 LAND SURVEYOR

*Edward A. McGinty*

JULY 10, 1953  
 EDWARD A. MCGINTY  
 301

S.N. 2438

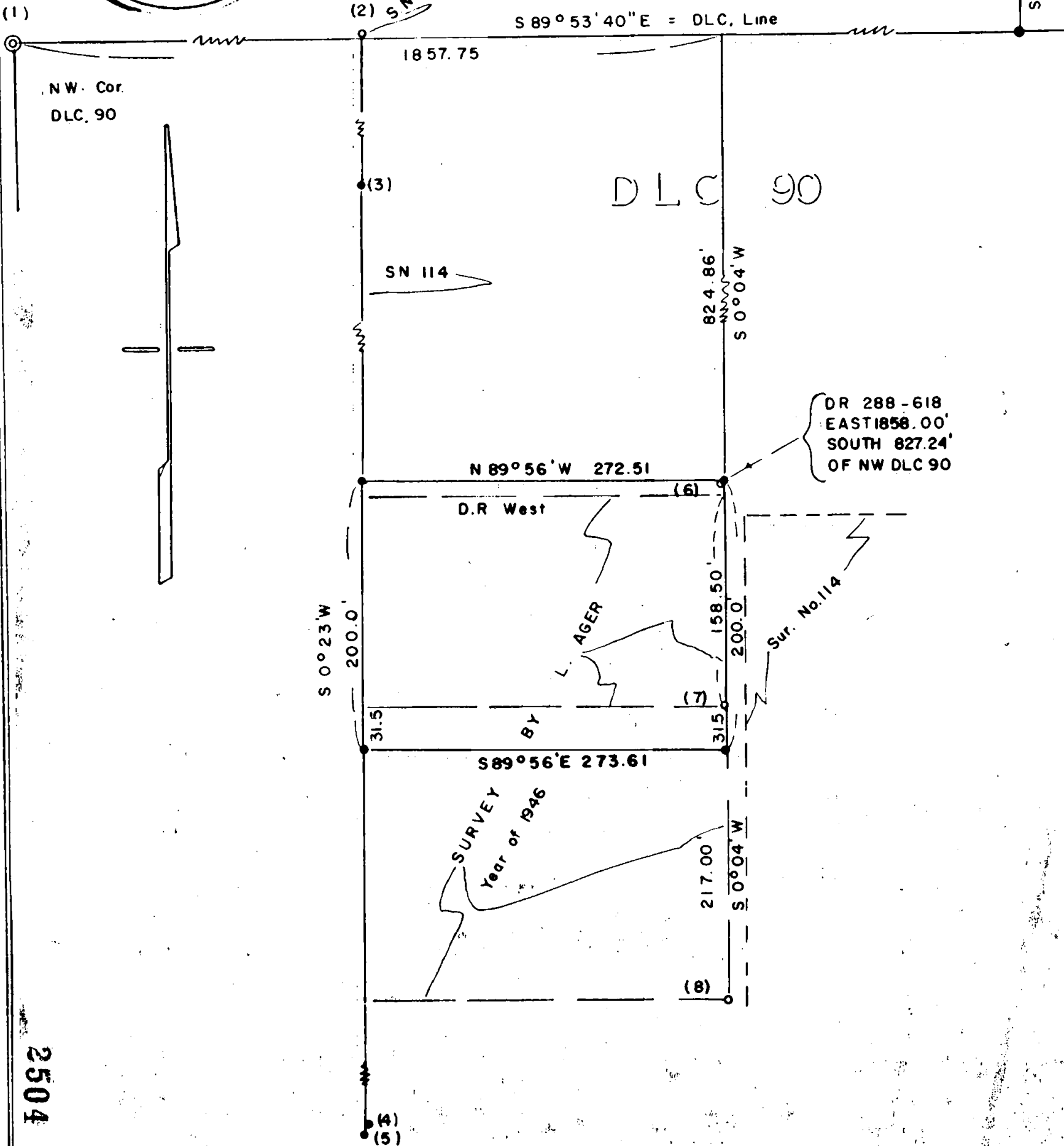

2504

Survey No. 2504

Survey Narrative to comply with O. R. S. 209-250:

Survey for: Wayne Major  
Jacksonville, Oregon

Survey by: Edward A. McGinty, L.S.  
April 1964

BASIS OF BEARING: Previous survey No. 1339.

PRECEDENCE OF SURVEY:

With the exception of the northerly 10 feet, this survey was previously surveyed by Mr. L. Ager in 1946 (prior to recording date) for Mr. Shaffer, who engaged Mr. Ager to make a survey for segregation, therefore monuments found on this survey were held to determine the intent.

The monuments found:

1.  $2\frac{1}{2}$  in. pipe approx. 3 in. high
2.  $1/2$  in. iron pipe sur. No. 114.
3.  $5/8$  in. iron pin by L. Lovejoy, on an unrecorded survey.
4.  $5/8$  in. iron pin by L. Lovejoy, on an unrecorded survey.
5.  $1/2$  in. iron pipe or pin approx. 2 ft. deep by Ager, this pipe approx. 30 ins. above the surface
6. Pipe near corner unknown to me or its origin
7.  $3/4$  in. pipe by L. Ager
8. 1 in. pipe by L. Ager

The fence lines existing are along the east & west lines and along a portion of the north line extended from the Northeast corner of survey and running westerly to the creek.

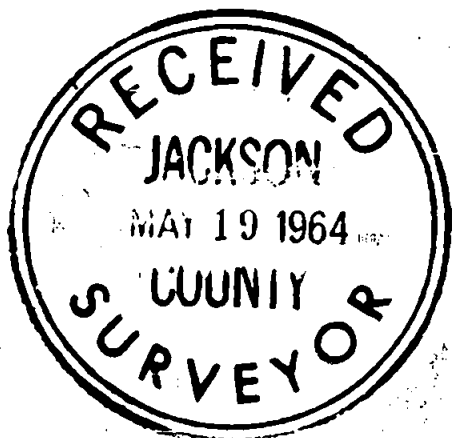

*Edward A. McGinty*

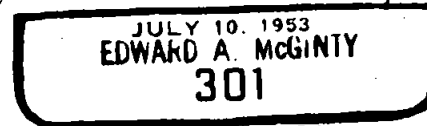

64-9