

2501

SURVEY for DEAN F. & LA NETTE NORMAN  
P.O. Box 202 MEDFORD, OREGON.  
IN SE 1/4 of NE 1/4 S. 29, T. 37S. R. 1W. JACKSON COUNTY, OREGON.  
SCALE 1"=40' BEARINGS FROM COUNTRY CLUB PARK SUBD.  
APRIL 25, 1964

REGISTERED  
OREGON  
LAND SURVEYOR

*L. N. Dow*

MAY 6, 1949  
L. N. DOW  
251

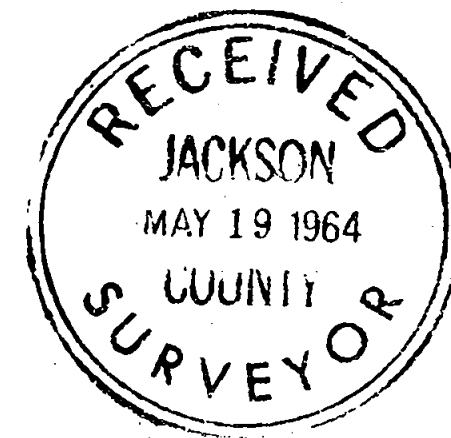

5/8" x 30" bars set flush at points shown with •

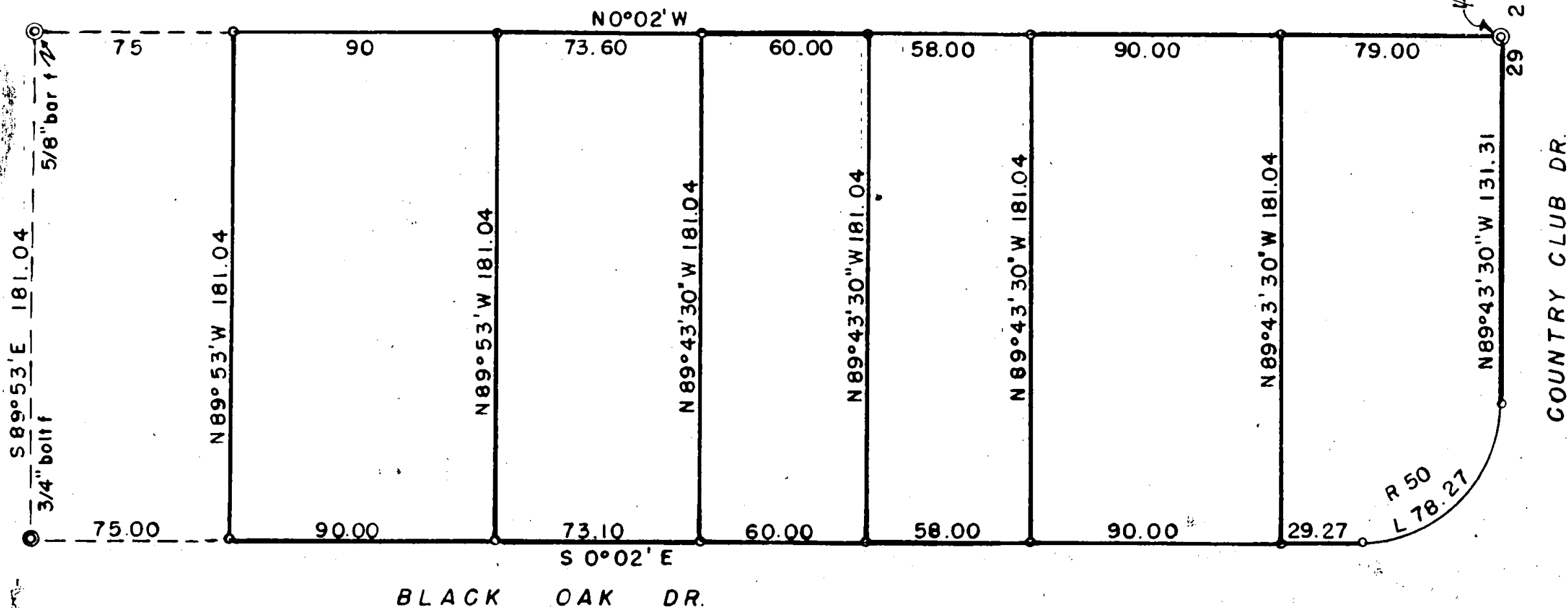

2501

Written narrative to accompany plat for Survey NO. **2501**

Survey for Dean F. & La Nette Normen Box 202, Medford, Oregon.

Located in SE 1/4 of the NE1/4 S. 29, T 37 S. R 1 W.  
Jackson County, Oregon

Bearings from Country Club Manor Subdivision.

Purpose to stake out tracts between the south line of property recorded in Survey NO 683, and the north line of Country Club Drive.

Procedure: located a 3/4" bolt at the southwest corner of tract surveyed in survey NO. 683, then found the 5/8" bar for the northeast corner of same.

Having the quarter section corner on the north line of Country Club Drive, we then staked the property as requested and set 5/8" x 30" bars at corners as shown on the plat.  
all bars set flush to ground.

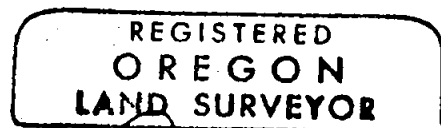
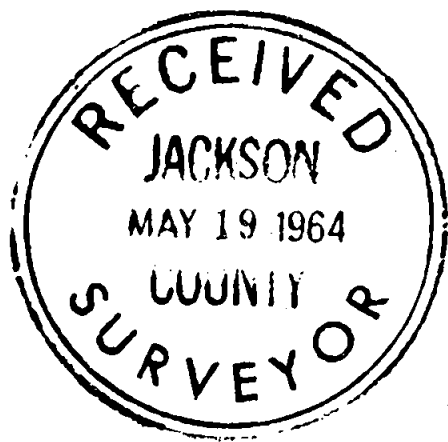

*L. N. Dow*

