

SE 1/4 AND THE SW 1/4 OF  
SEC. 11, T. 39S., R. 1E., W.M.

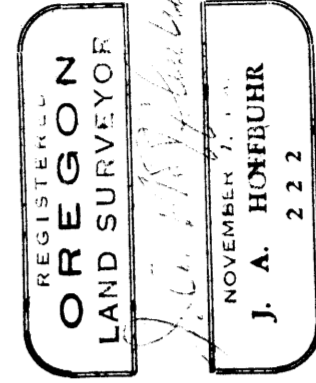

**BOUNDARY SURVEY OF PROPERTY**

SITUATE IN  
SE 1/4 AND THE SW 1/4 OF SEC. 11, T. 39S., R. 1E., W.M.  
JACKSON COUNTY OREGON

FOR  
**KNIGHTS INN MOTEL INCORPORATED**  
MEDFORD, OREGON  
APRIL 11, 1964

SCALE 1" = 50'  
BEARINGS FROM PREVIOUS SURVEY  
O = SET 5/8" IRON PINS  
@ = BRONZ DISC MONUMENT

SECTION CORNER  
7.39S., R. 1E., W.M.

SURVEY NARRATIVE TO COMPLY WITH SECTION 87 - 3301947 OREGON STATE LAWS

Survey For: Theodore & Lucille Bohnenkamp and Knights Inn Motel.

Purpose of Survey: To survey and describe that portion of the Southeast  $\frac{1}{4}$  of the Southwest  $\frac{1}{4}$  of Section 11, Township 39 South, Range 1 East, Willamette Meridian in Jackson County, Oregon lying westerly of the O.S.H.D. No. 5, in addition to the tract of land 50.00 feet in width and 250.00 feet in length situated immediately west of and adjacent to the dividing line between the Southeast  $\frac{1}{4}$  and the Southwest  $\frac{1}{4}$  of said Section and as the same is shown on the attached map.

Survey procedure: This survey was made by Leland P. Lovejoy, Registered Land Surveyor No. 262, by reason of his death and the fact that I subsequently became the owner of his records, I am recording the map and the information shown for the benefit of the record.

J.A. Hoffbuhr

Registered Land Surveyor

April 16, 1964

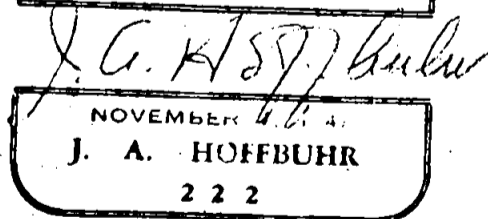
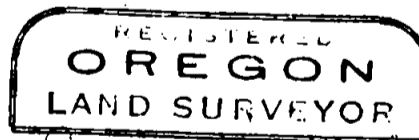
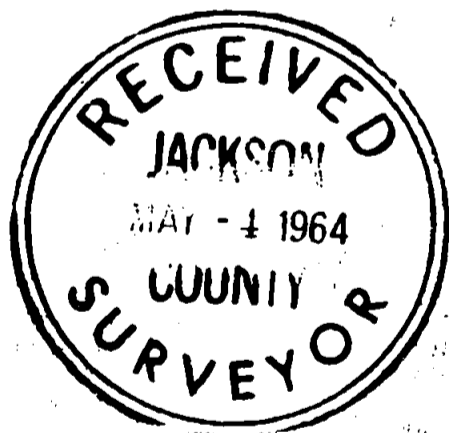

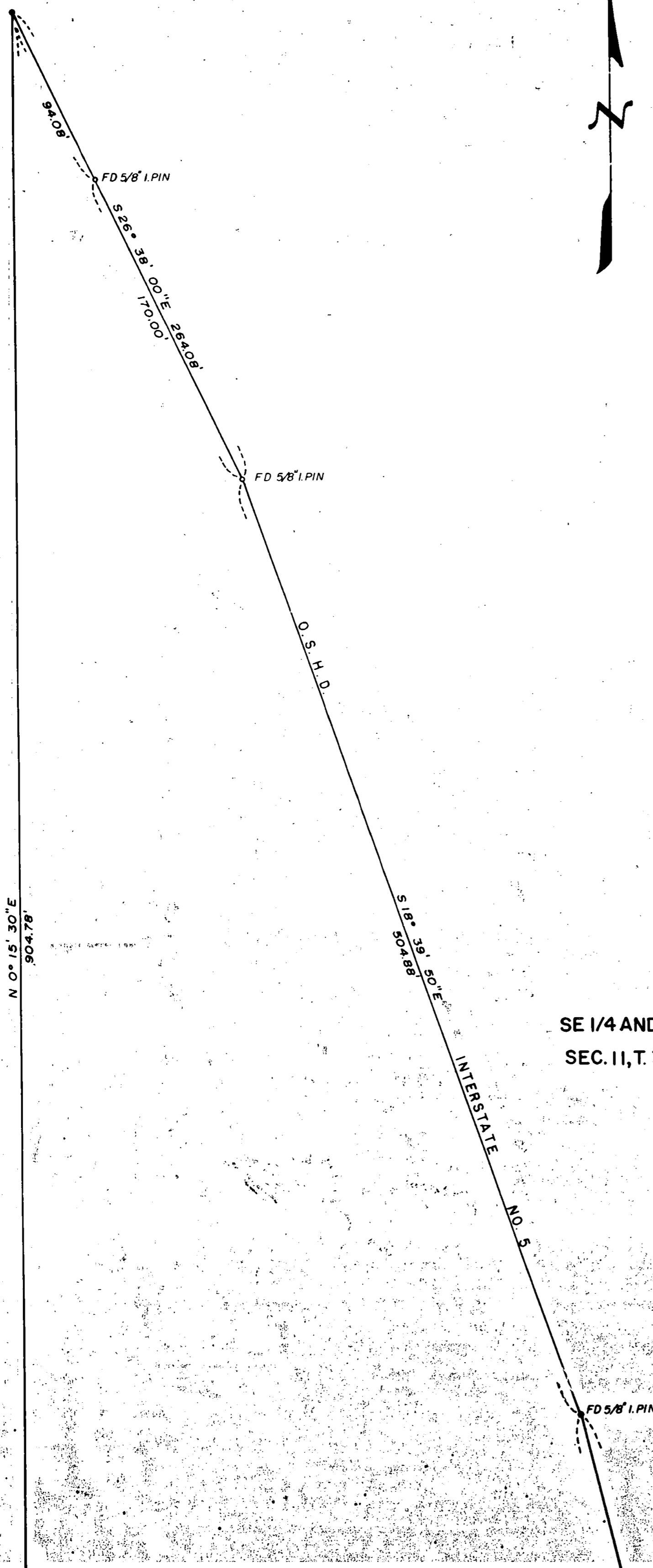

$N 0^{\circ} 15' 30" E$   
 $904.78'$

SE 1/4 AND THE SW 1/4 OF  
SEC. 11, T. 39S., R. 1E., WM.

FD 5/8" I. PIN