

SURVEY IN SECTION 1
NE 1/4
DONATION LAND CLAIM 38
T. 38 S., R. 2 W., W.M.

FOR
LLOYD E. BENNETT

BY
CHARLES H. HURST, L.S.
MEDFORD, OREGON
MARCH 23, 1964

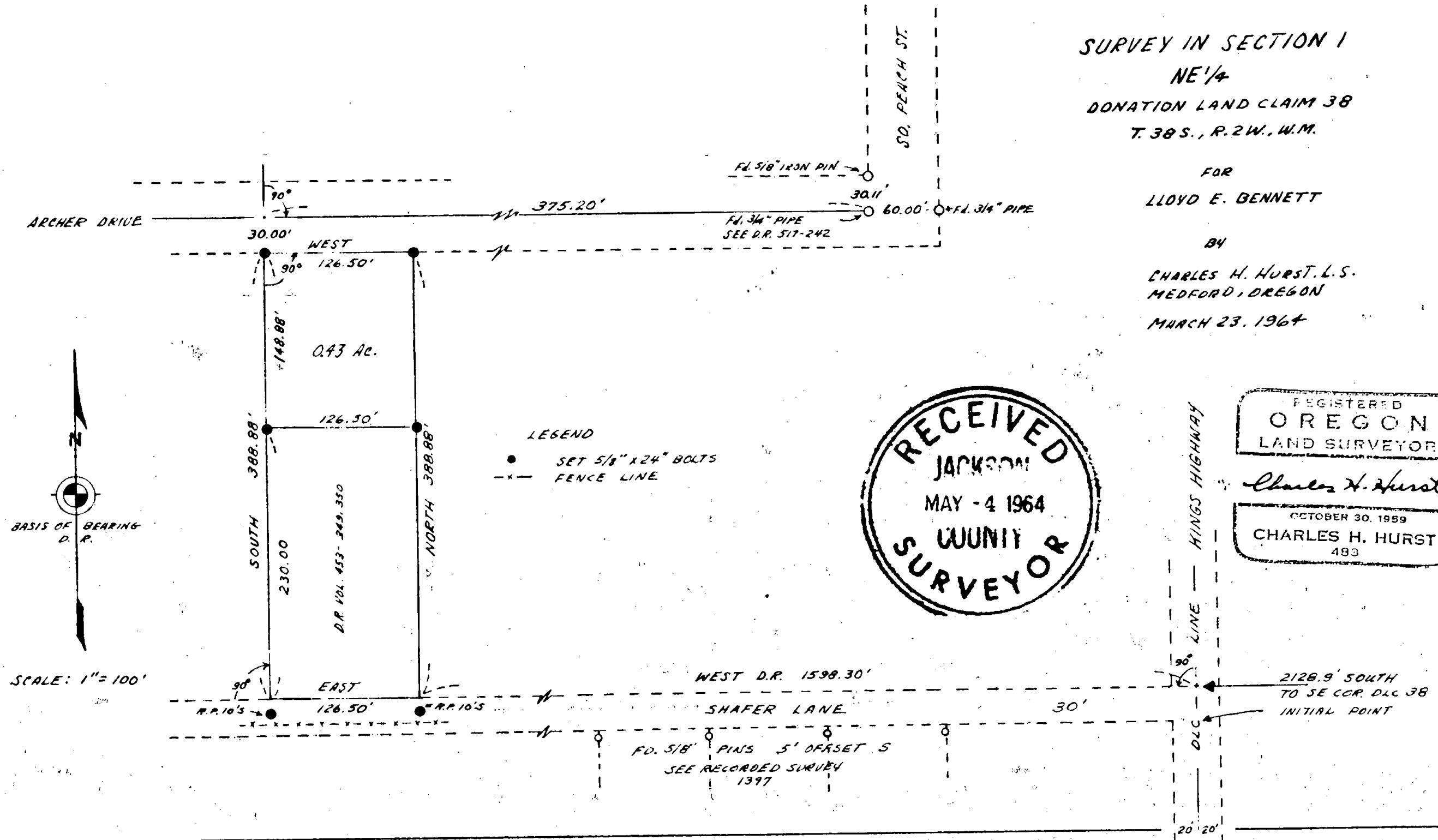

LEGEND
● SET 5/8" x 24" BOLTS
-x- FENCE LINE

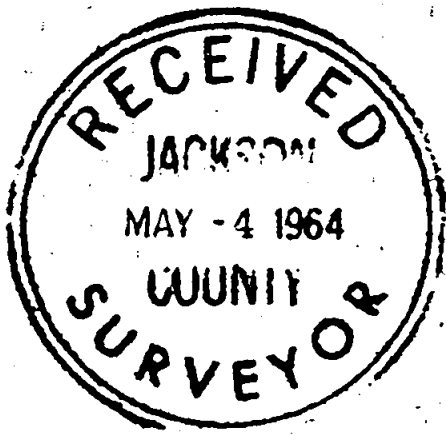

REGISTERED
OREGON
LAND SURVEYOR
Charles H. Hurst
OCTOBER 30, 1959
CHARLES H. HURST
493

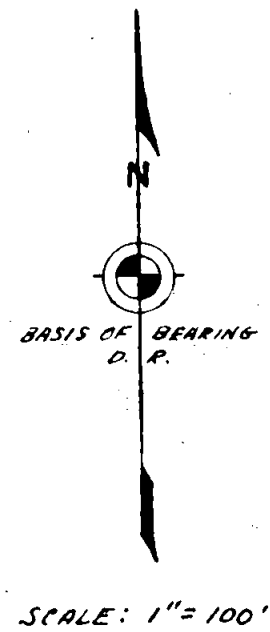

SURVEY NARRATIVE TO COMPLY WITH
PARAGRAPH 209.250, OREGON REVISED STATUTES

Survey for : Lloyd E. Bennett
1060 Shafer Lane
Medford, Oregon

Survey by : Charles H. Hurst
765 Sunrise Avenue
Medford, Oregon

Purpose : Deed record location of the larger parcel
and separate the smaller tract therefrom.

Equipment : Optical transit and standardized 100' steel
tape.

Basis of brg.: Record, DLC line and deed

Procedure : Raised control previously established at
the intersection of Shafer Lane and Kings
Highway with related data per recorded
survey 1397.

Measured West and established the monuments
shown.

3/4" pipe found at centerline of Archer
Drive on west boundary of Peach Street per
D.R. Vol. 517, page 242, found bent double.
Pipe was straightened and replaced in an
upright position. Lack of R.P. information
did not permit exact replacement. Ties to
adjacent monuments were taken as shown. To
this extent, the pins set on the north line
of the premises may be somewhat approximate.

Pins set at ground level.

Survey completed: March 23, 1964

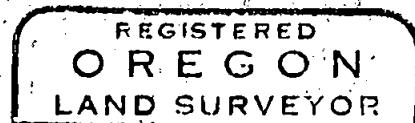
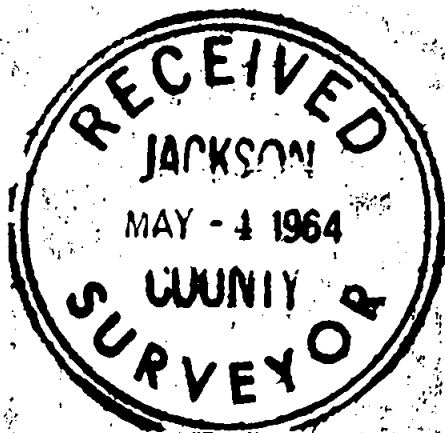

Charles H. Hurst

