

SURVEY IN S.W. 1/4 SECTION 10
T. 37 S., R. 2 W., W.M.

FOR
ADDISON E. SIDENER

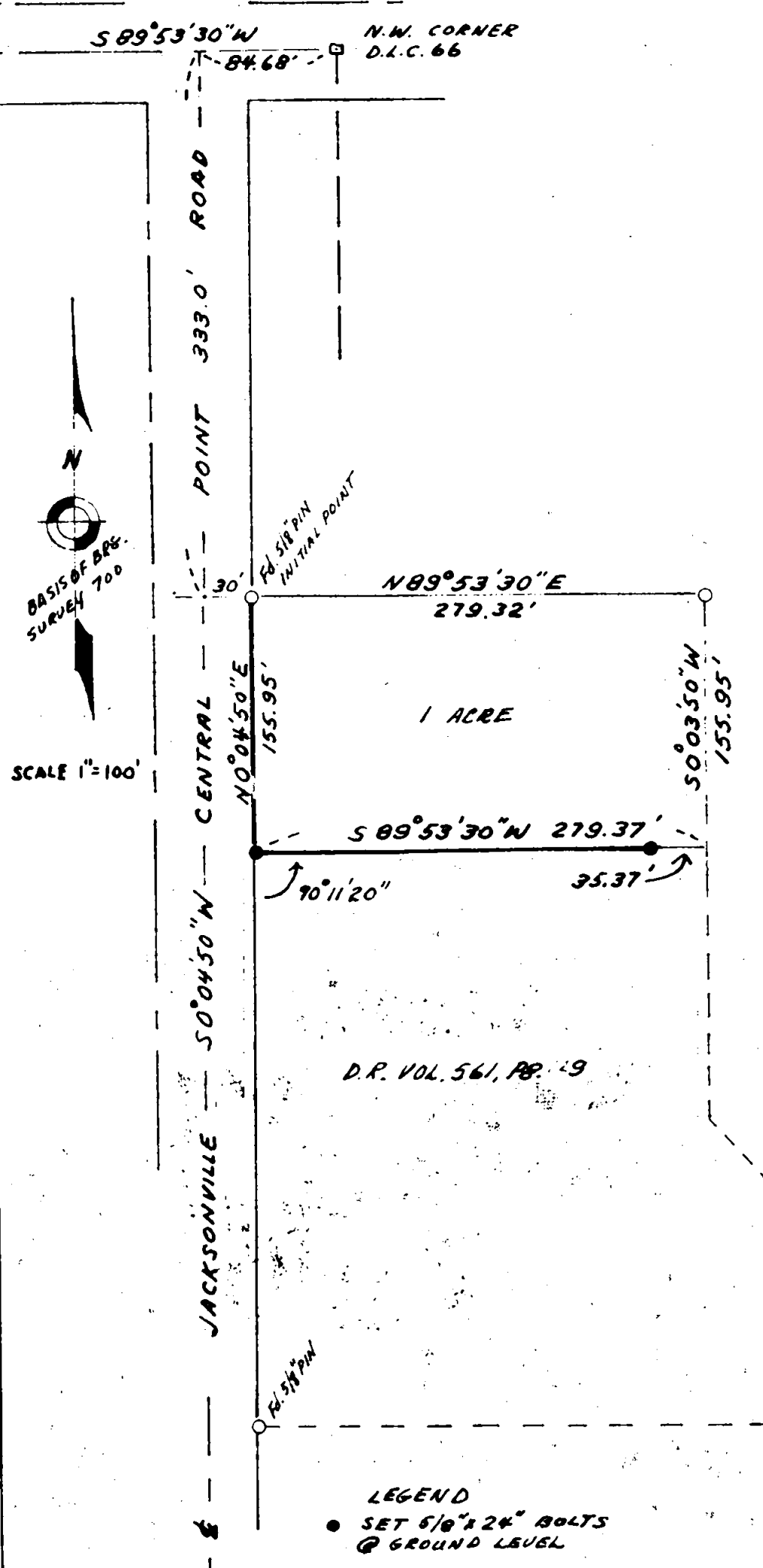

SCALE 1"=100'



REGISTERED
OREGON
LAND SURVEYOR

Charles H. Hurst

OCTOBER 30, 1959
CHARLES H. HURST
433

D.R. VOL. 561, PG. 19

LEGEND
● SET 5/8" x 24" BOLTS
@ GROUND LEVEL

SURVEY BY
CHARLES H. HURST, L.S.
MEDFORD, OREGON
MARCH 20, 1964

Survey No. 2495

SURVEY NARRATIVE TO COMPLY WITH PARAGRAPH 209.250
OREGON REVISED STATUTES

Survey for: Addison E. Sidener
3056 Hanley Road
Central Point, Oregon

Survey by : Charles H. Hurst, L.S.
765 Sunrise Avenue
Medford, Oregon

Purpose : To separate the tract of land shown to contain
one acre being the north 155.95 feet of that
tract of land described in Volume 561, page 49
of Deed Records, Jackson County, Oregon

Basis of bearing: Recorded survey 700

Procedure: Raised monuments set during the course of the
survey above mentioned and monumented the S
boundary of the tract shown. A witness pin
was set controlling the south boundary line
as the SE corner falling is in a creek.

Survey completed: March 20, 1964

Monuments at ground level

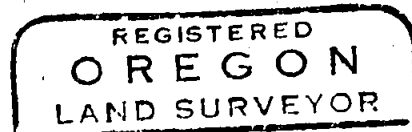
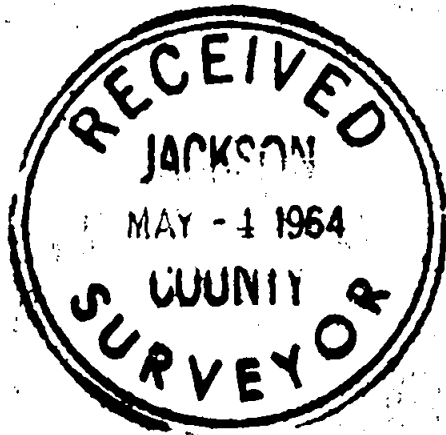

Charles H. Hurst

