

NE. COR. OF W. 1/2
D.L.C. 49 PER SUR. NO. 1816

REGISTERED
OREGON
LAND SURVEYOR

Edward A. McGinty

JULY 10, 1959
EDWARD A. MCGINTY
301

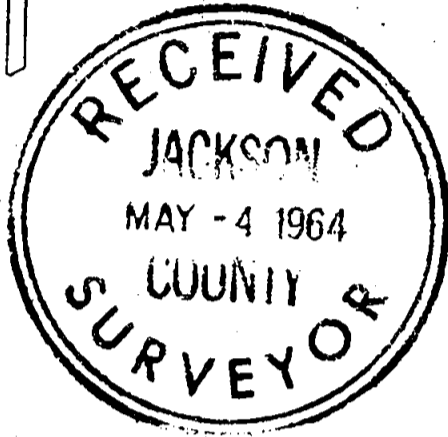

4012

± GTR. EXISTING IRRIGATION DITCH

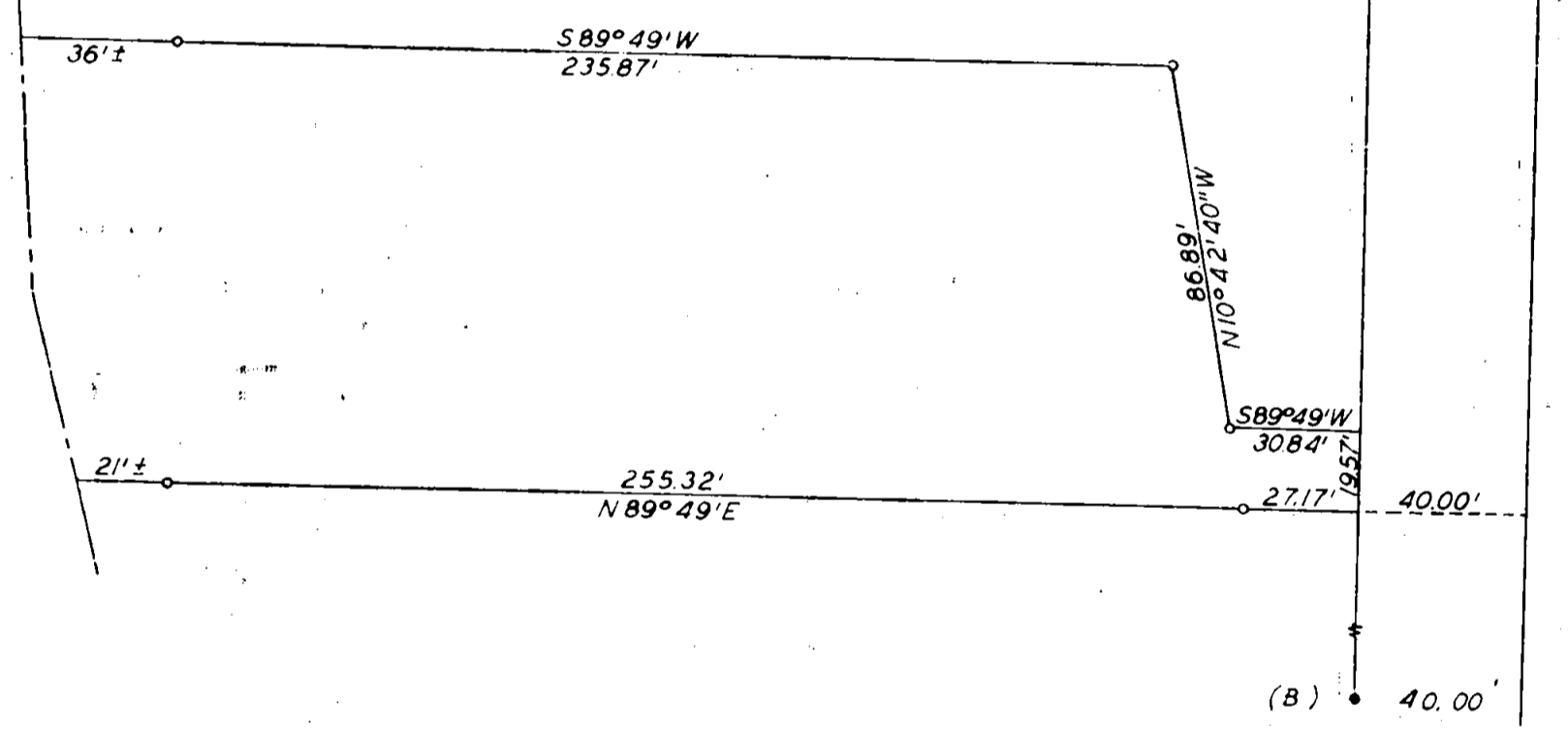

SURVEY IN S.E. 1/4 SEC. 11, & S.W. 1/4 SEC. 12, T.38 S., R.2 W., W.M.

FOR

DON CAMPBELL
64-6

BY EDWARD A. MCGINTY
MEDFORD OREGON
MARCH 1964

SCALE: 1" = 50'
○ = 5/8" I. PIN
● = 1. PIN FD.

2494

Survey No. 2494

Survey Narrative to comply with O. R. S. 209-250:

Survey for: Don Campbell
Rt. 4, Box 413-E, Medford

Survey by: Edward A. McGinty, L.S.
3/12/64

BASIS OF BEARING: Survey No. 1816.

PRECEDENCE OF SURVEY:

Dark Hollow road was determined from Survey No. 1816, finding iron pins at point A and point B (the beginning of a curve)

Using angle shown at point A on survey No. 1816, found a possible conflict of 0.20 as shown at point C, point C is a 5/8 inch iron pin set on survey No. 2361.

All monuments set on this survey being 5/8 inch iron pins, 24 ins. long, set flush with the surface.

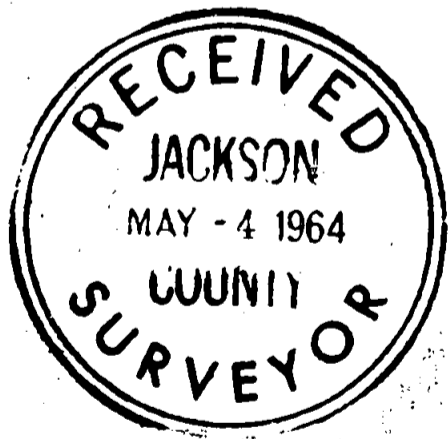

Edward A. McGinty



64-6