

Survey for American Home and Land Co. 406 W Main Street Medford, Oregon.

Located in D.L.C. No. 51 and the SW 1/4 of the SE 1/4 S 29
T 37 S. R 1 W, Jackson County, Oregon.

Date March 26, 1964. Bearings from area surveys

5/8" by 24" bars set flush to 4" exposed according to hard pan.

REGISTERED
OREGON
LAND SURVEYOR

L. N. Dow

MAY 6, 1949
L. N. DOW
251

RECEIVED
JACKSON
APR 27 1964
COUNTY
SURVEYOR

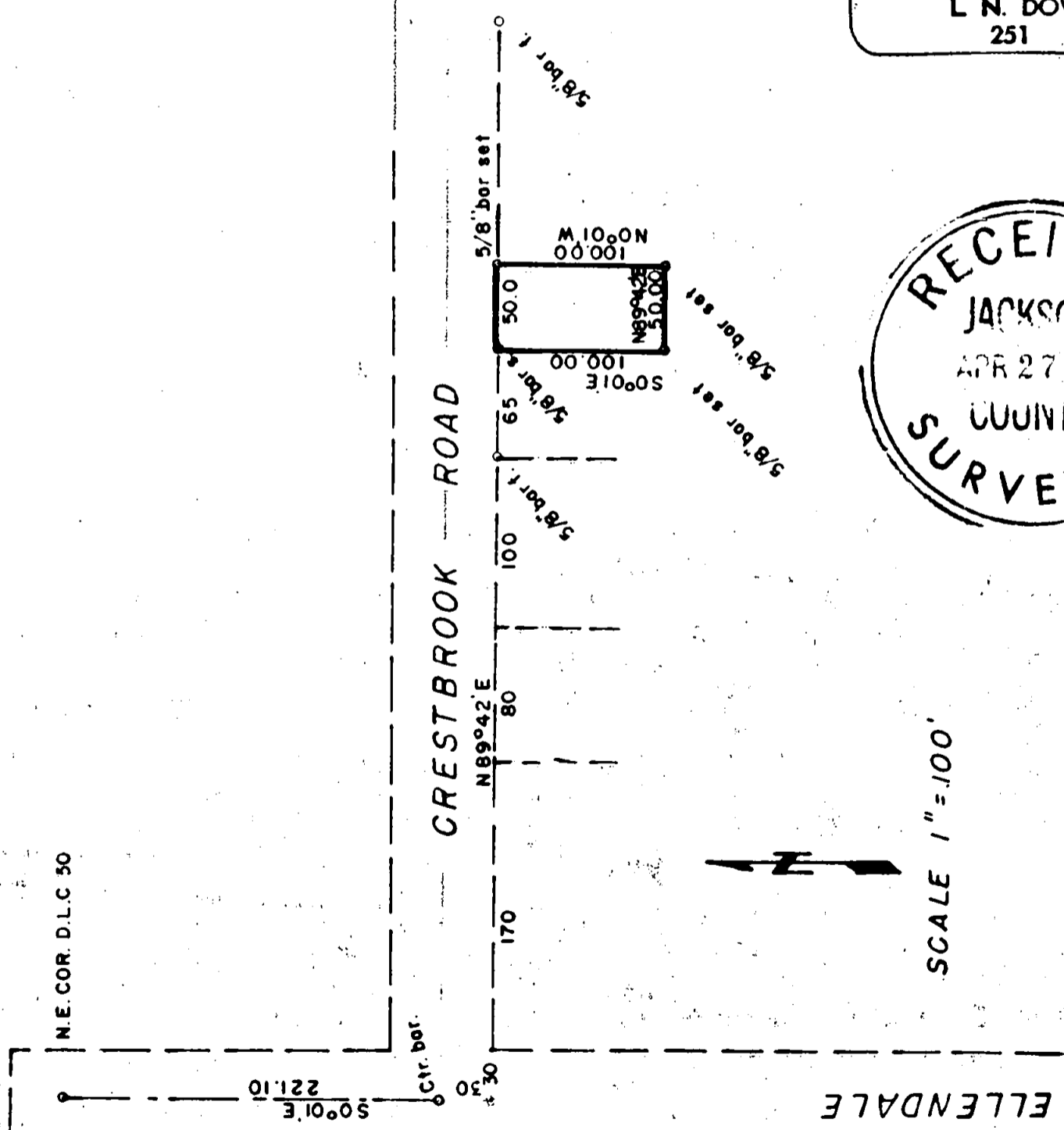

Written narrative to accompany plat for Survey NO. 2490

Survey for American Home and Land Co.
406 W. Main Street, Medford, Oregon.

Date March 26, 1964

Located in Donation Land Claim NO. 51 and the SW 1/4 of the SE 1/4
of Section 29, T 37 S. R 1 W. Jackson County, Oregon.

Purpose to stake out a 50 x 100 foot lot.

Procedure:

Having the 5/8" bar at the center of Ellendale and Crestbrook
road, a 5/8" bar on the south line of Crestbrook 350 feet east of
the east line of Ellendale, a 5/8" bar to the east of the last one,

From these controls we set 5/8" iron bars at the points as
shown on the plat, from flush to 4" exposed depending on the depth
of solid material.

