

2487

Survey for Mr. Arnold O. Thompson, 2963 Springbrook Road, Medford, Ore.

Located in Lot 1 Springbrook Subdivision
S 17, T. 37 S. R 1 W. Jackson County, Oregon.

Date March 31, 1964 Bearings from Survey NO 1428
Scale 1" = 100'

5/8" X 24" bars set from flush to 5" exposed depending on depth
of hard pan. at points with circle.

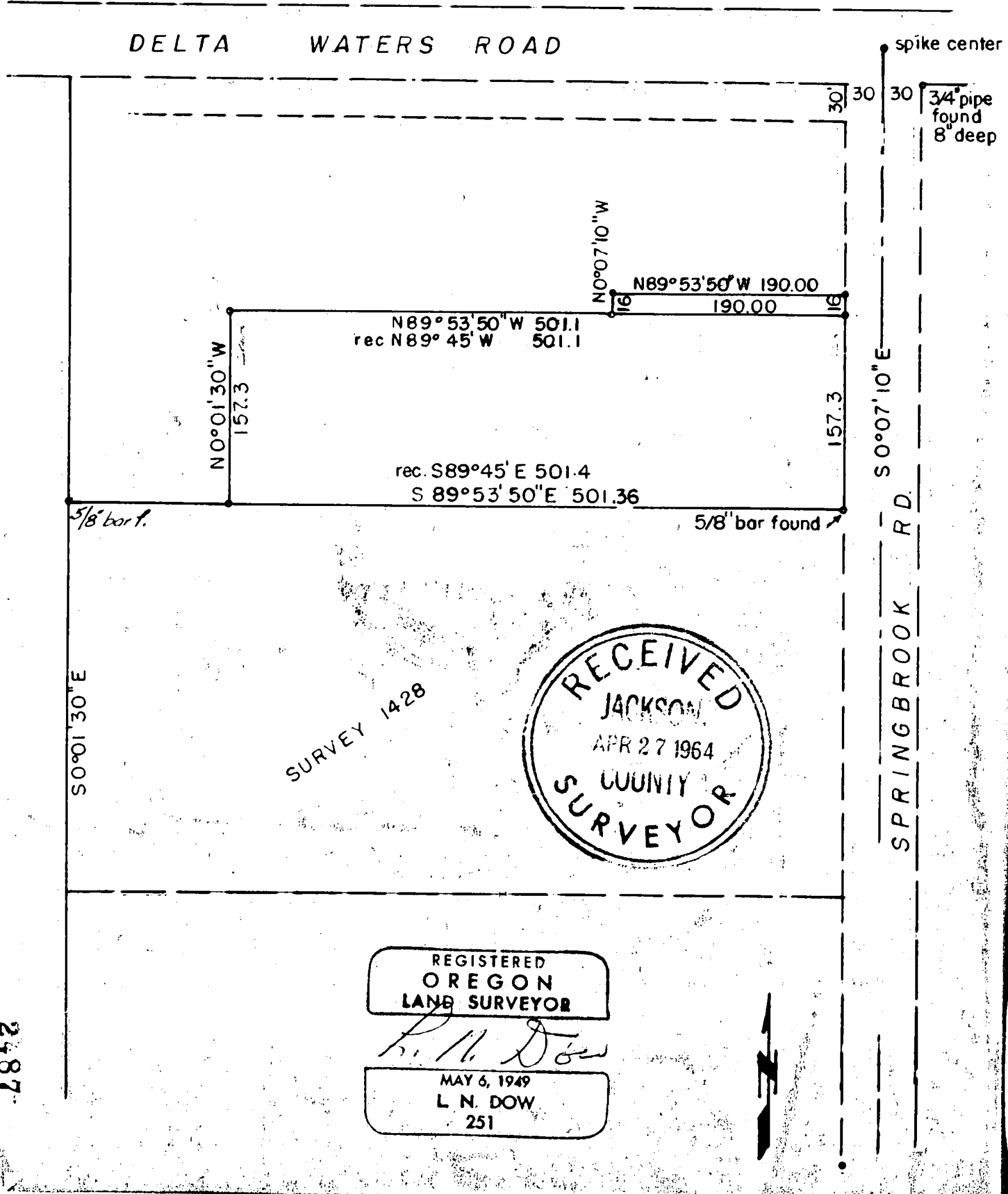

2487

Written narrative to accompany plat for Survey No. 2487

Survey for Mr. Arnold O. Thompson, 2963 Springbrook Road, Medford, Oregon.

Located in Lot 1 Springbrook Subdivision
in Section 17, T. 37 S. R. 1 W. Jackson County, Oregon.

Dare March 31, 1964. Bearings from Survey NO. 1428

Scale 1" = 100'

The south line of the subject property having been staked and recorded in filed survey NO. 1428, we find the 5/8" bars at the east and the west corner of that survey.

Also used as a check point the City center at Delta Waters and Springbrook ROAD, and the City angle point to the south on Springbrook Road.

From the above controls we set 5/8" x 24" bars from flush to 5" exposed depending on the depth of the hard pan as shown on the plat.

