

SURVEY IN THE SE 1/4 NE 1/4 SECTION 16, T. 39S., R. 1 E., W.M. CITY OF ASHLAND OREGON

FOR

VIRGINIA W. COTTON

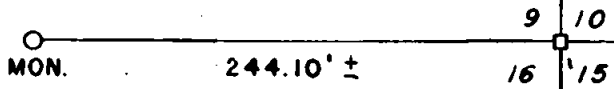
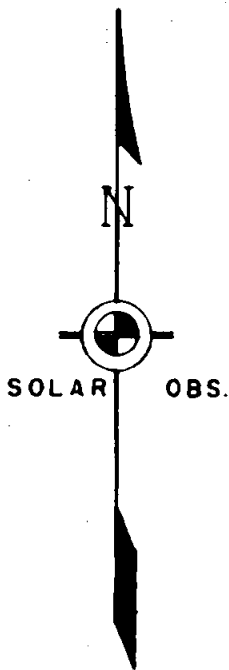

FD. SEC. COR. 1" SQ. IRON BAR

SCALE 1" = 100'

S 88°34'55"W PHYSICAL Q. OF ST. 33' CURB TO CURB

SET N 1/16 CORNER 5/8" X 24" BOLT WITH 2 1/2" STEEL WASHER

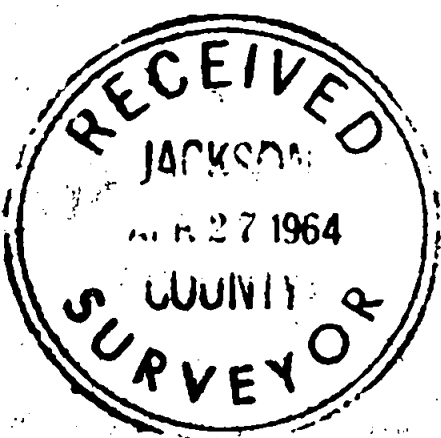
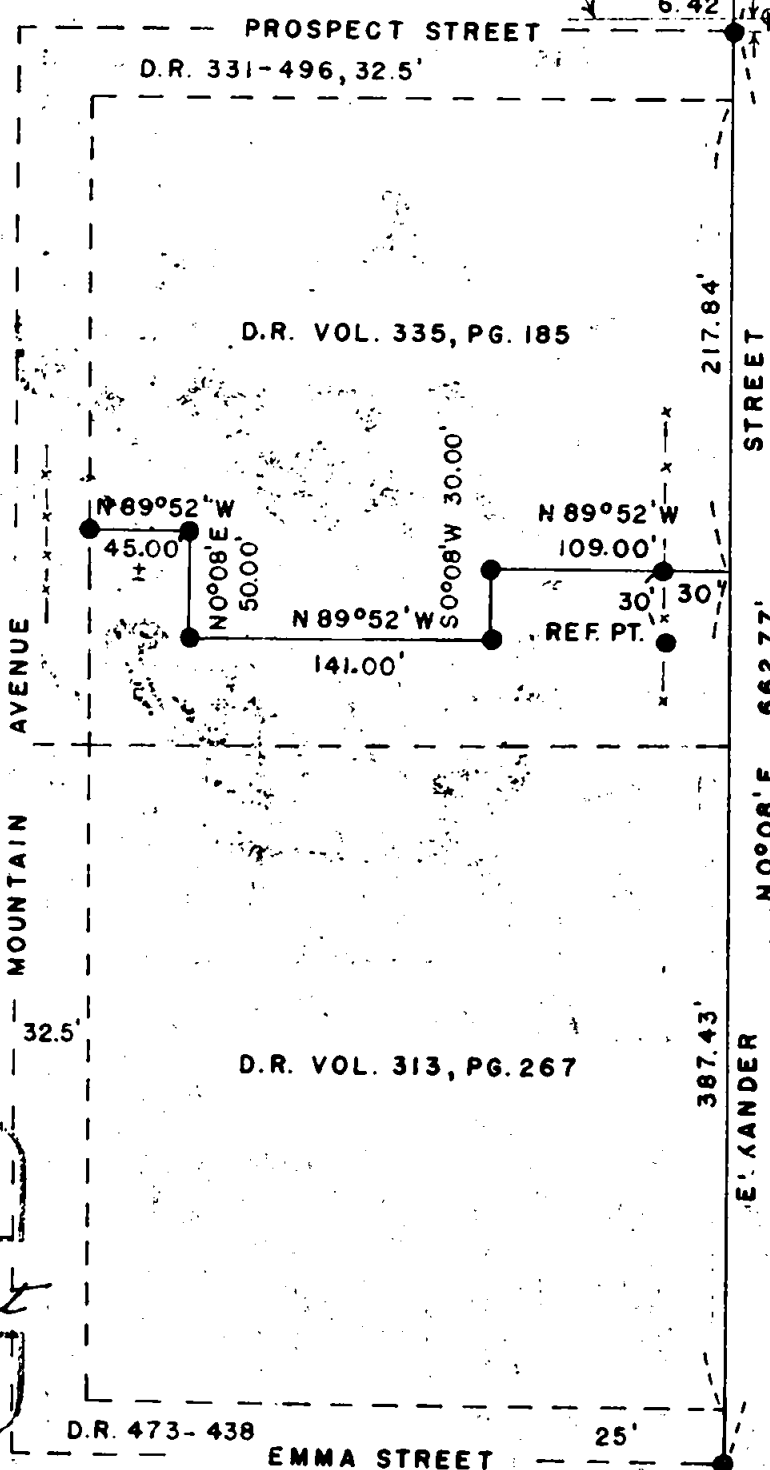

REGISTERED OREGON LAND SURVEYOR

Charles H. Hurst

OCTOBER 30, 1959 CHARLES H. HURST 483

- LEGEND
- SET 5/8" X 24" BOLT WITHIN 4" OF GROUND
 - x- FENCE LINE

SURVEY BY CHARLES H. HURST MEDFORD, OREGON MARCH 1964

INITIAL PT.

FD. 1/4 COR. 1 1/4" I.D. PIPE

SURVEY NARRATIVE TO COMPLY WITH PARAGRAPH 209.250
 OREGON REVISED STATUTES

Survey for: Virginia W. Cotton
 1120 Prospect Avenue
 Ashland, Oregon

Survey by : Charles H. Hurst, L.S.
 765 Sunrise Avenue
 Medford, Oregon

Purpose : To determine the east boundary of the tracts
 shown and monument a separation line.

Procedure : Commenced at the one-quarter corner and ran
 North on random line recovering NE corner of
 Section 16 per information Galey Addition.
 Set corners shown from coordinates.

Limitation of economics did not permit the
 establishment of the NW, SW corners which
 would have involved subdivision of Section
 16.

Westerly pin set is approximate with respect
 to the east boundary of Mountain Avenue.

General : Basis of bearing: Solar observation

From pipe at $\frac{1}{4}$ corner: 3 $\frac{3}{4}$ " stand pipe bears
 N $90^{\circ}34'10''$ W 96.46'

Valve of top of fire hyd.
 bears N $30^{\circ}09'56''$ W 38.35'

21.3" W.O. with faces
 chopped out, scribe indistinct
 on top face, chaining notch
 visible bears N $76^{\circ}56'10''$ W
 17.50 feet (to butt face)

$\frac{3}{4}$ " pipe bears N $82^{\circ}20'10''$ W
 39.65 feet (located at W edge
 of 6" RCP)

March 23, 1964

Note: Ager states he set pipe at $\frac{1}{4}$ corner during
 the 1940's on basis of 2 bearing trees. NE
 BT now missing.

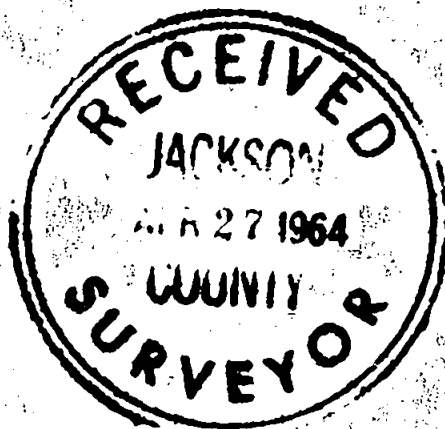
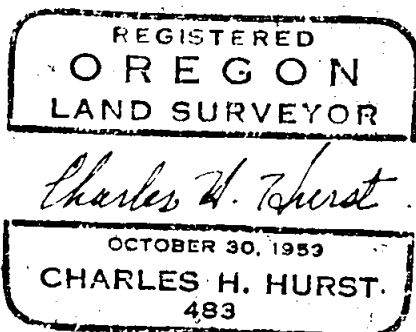

Survey No. 2486

SURVEY NARRATIVE TO COMPLY WITH PARAGRAPH 209.250

OREGON REVISED STATUTES

Survey for: Virginia W. Cotton
1120 Prospect Avenue
Ashland, Oregon

Survey by : Charles H. Hurst, L.S.
765 Sunrise Avenue
Medford, Oregon

Purpose : To determine the east boundary of the tracts
shown and monument a separation line.

Procedure : Commenced at the one-quarter corner and ran
North on random line recovering NE corner of
Section 16 per information Galey Addition.
Set corners shown from coordinates.

Limitation of economics did not permit the
establishment of the NW, SW corners which
would have involved subdivision of Section
16.

Westerly pin set is approximate with respect
to the east boundary of Mountain Avenue.

General : Basis of bearing: Solar observation

From pipe at $\frac{1}{4}$ corner: 3 $\frac{3}{4}$ " stand pipe bears
N $90^{\circ}34'10''$ W 96.46'

Valve of top of fire hyd.
bears N $30^{\circ}09'55''$ W 38.35'

21.3" W.O. with faces
chopped out, scribe indistinct
on top face, chaining notch
visible bears N $76^{\circ}56'10''$ W
17.50 feet (to butt face)

$\frac{3}{4}$ " pipe bears N $82^{\circ}20'10''$ W
39.65 feet (located at W edge
of 6" RCP)

March 23, 1964

Note: Ager states he set pipe at $\frac{1}{4}$ corner during
the 1940's on basis of 2 bearing trees. NE
BT now missing.

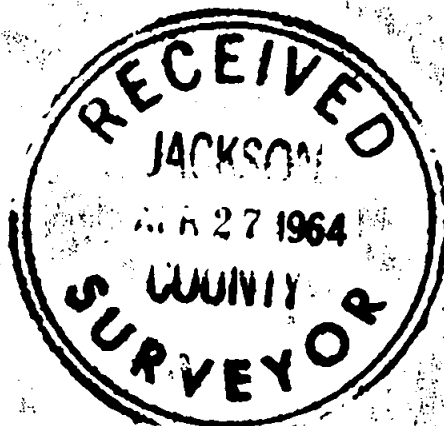
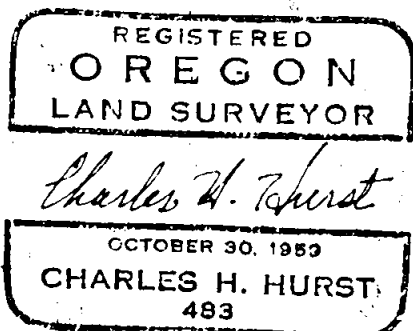

SURVEY IN THE SE 1/4 NE 1/4 SECTION 16, T. 39 S., R. 1 E., W.M. CITY OF ASHLAND OREGON

FOR

VIRGINIA W. COTTON

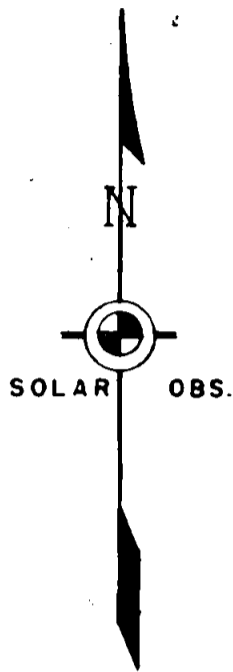

MOI. 244.10' ± 9 10 16 15 FD. SEC. COR. 1" SQ. IRON BAR

SCALE 1" = 100'

S 88° 34' 55" W PHYSICAL Q OF ST. 33' CURB TO CURB

SET N 1/16 CORNER 5/8" X 24" BOLT WITH 2 1/2" STEEL WASHER

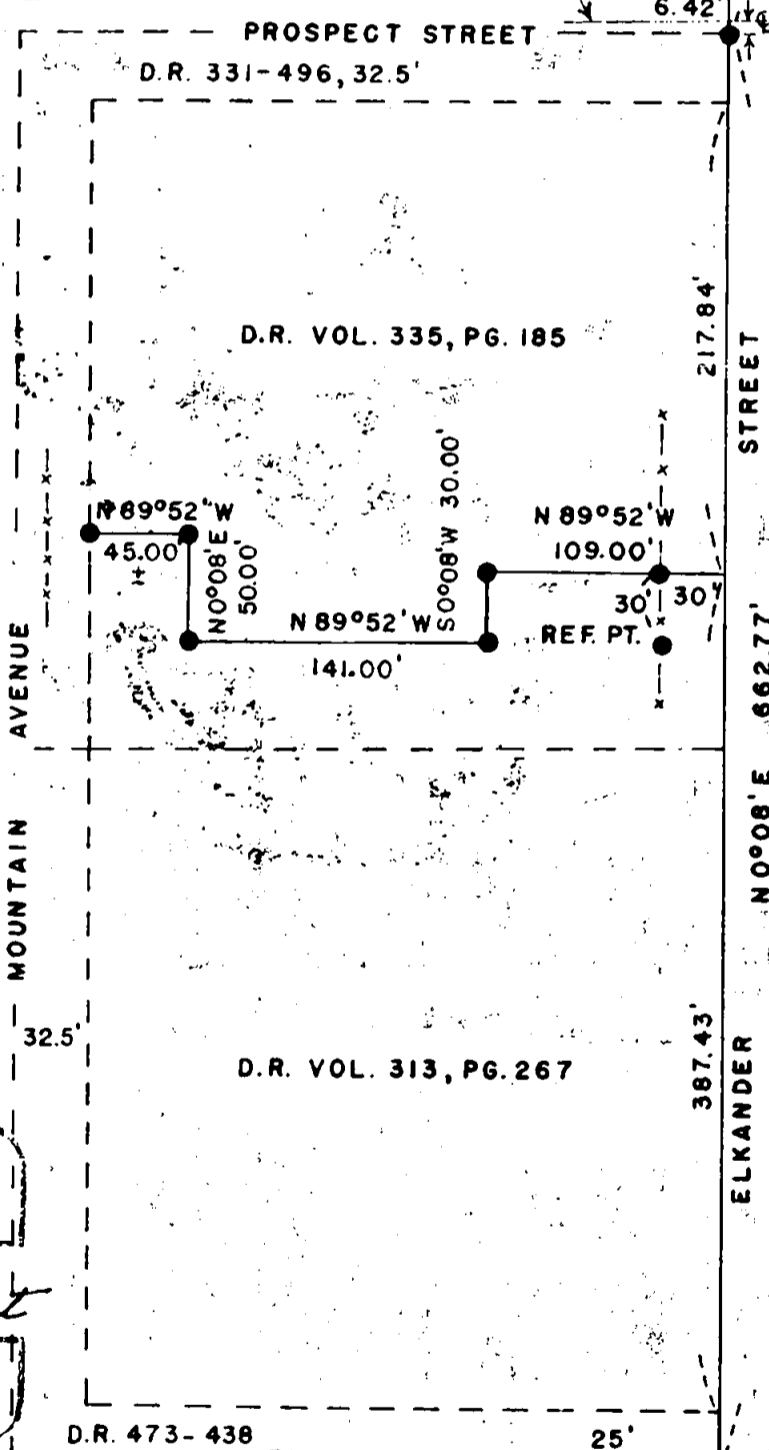

REGISTERED OREGON LAND SURVEYOR

Charles H. Hurst

OCTOBER 30, 1959 CHARLES H. HURST 483

- LEGEND
● SET 5/8" X 24" BOLT WITHIN 4" OF GROUND
-x- FENCE LINE

SURVEY BY CHARLES H. HURST MEDFORD, OREGON MARCH 1964

INITIAL PT.

FD. 1/4 COR. 1 1/4" I.D. PIPE