

SURVEY IN THE S 1/2 SE 1/4 D.L.C. 49  
SW 1/4 SECTION 13  
T. 38 S., R. 2 W., WILL. MER.

FOR  
LILLIAN WICKLEIN

NW COR. E 1/2 D.L.C. 49  
FD. 7/8" PIN PER  
SURVEY 1491

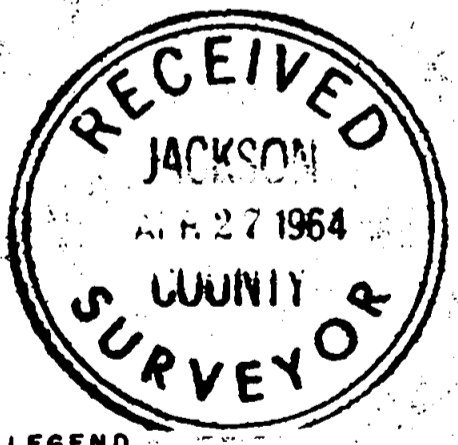
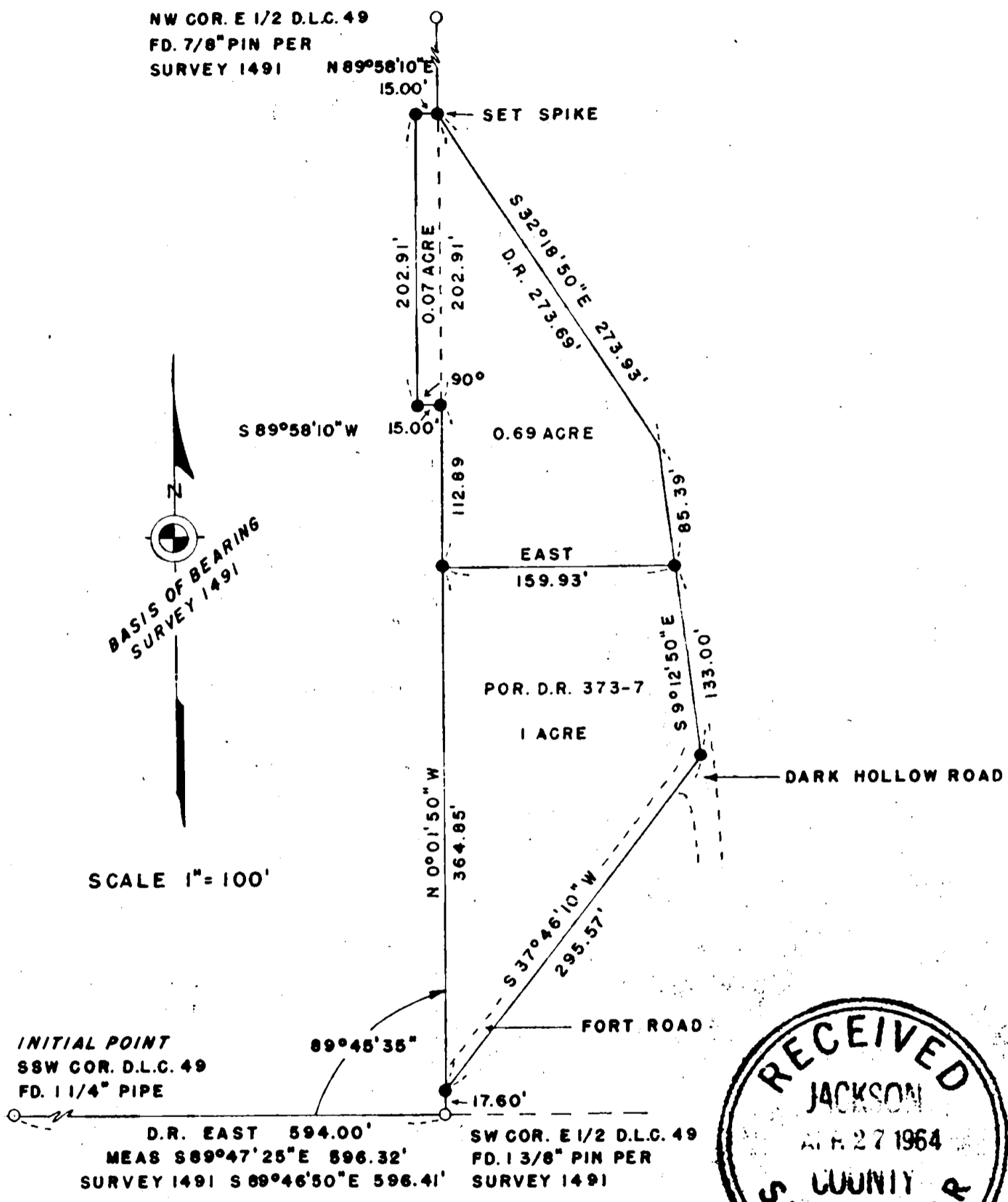

SURVEY BY CHARLES H. HURST  
MEDFORD, OREGON  
APRIL 13, 1964

LEGEND  
● SET 5/8" X 24" BOLTS

REGISTERED  
OREGON  
LAND SURVEYOR

*Charles H. Hurst*  
OCTOBER 30, 1959  
CHARLES H. HURST  
483

SURVEY NARRATIVE TO COMPLY WITH PARAGRAPH 209.250

OREGON REVISED STATUTES

Survey for: Mrs. Lillian Wicklein  
211 South Peach Street  
Medford, Oregon

Survey by : Charles H. Hurst  
765 Sunrise Avenue  
Medford, Oregon

Basis of bearing: Recorded survey No. 1491

Purpose of survey: To separate the tract as shown and define a fifteen foot strip of land along the west boundary thereof as indicated on the attached plat.

Procedure: Established line of sight from the SW corner to the NW corner of the E $\frac{1}{2}$  of DLC 49. With control previously established, held angles and distances per deed record throwing slight record error of closure at north apex of property.

Monuments were set at ground level.

Survey completed: April 13, 1964

