

N.W. 1/4

N.E. 1/4

D.L.C. 38

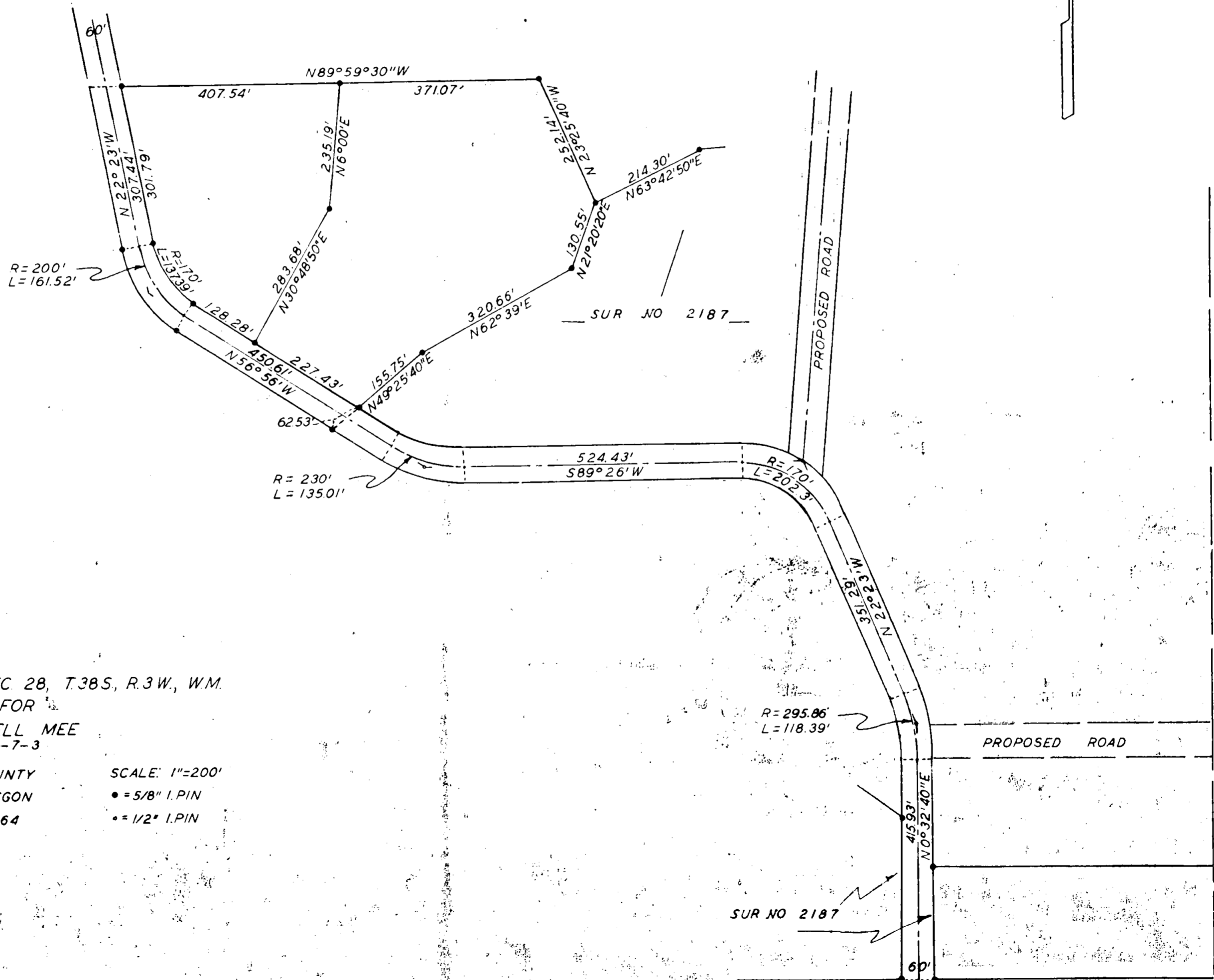
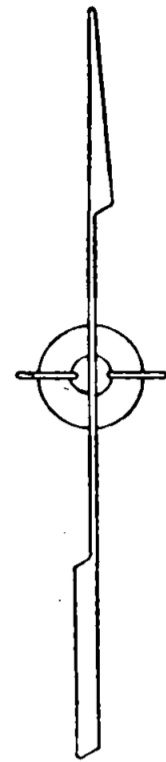

REGISTERED OREGON LAND SURVEYOR

Edward A. Mc Ginty
JULY 10, 1953
EDWARD A. MCGINTY
301

SURVEY IN SEC 28, T.38S, R.3W, W.M.
FOR
RUSSELL MEE
63-7-3

BY EDWARD A. MC GINTY
MEDFORD OREGON
MARCH 1964
SCALE: 1"=200'
• = 5/8" I.PIN
•• = 1/2" I.PIN

S.W. 1/4

S.E. 1/4

Survey No. 2481

Survey Narrative to comply with O.R.S. 209-250.

Survey for: Russell Mee
Rt. 1, Box 59-A, J'ville

Survey by: Edward A. McGinty, L.S.
3/20/64

BASIS OF BEARING: Survey No. 973

PRECEDENCE OF SURVEY:

To survey tracts of land as shown and furnish descriptions at request of client.

Also surveyed a location for a road and furnished description.

Partial retracement of Survey No. 2187 of the County surveyors records.

All monuments set being iron pins 24 ins. long and set 2 ins. more or less of the surface.

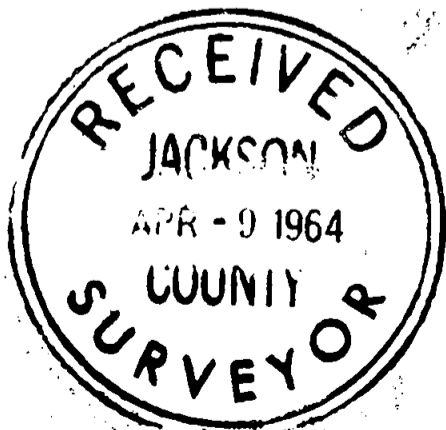

Edward A. McGinty



°63-7-3