

# MAP OF SURVEY

FOR

CARL PETERSON, RT. 1, BOX 44, ROGUE RIVER, OREGON.

LOCATION: NE 1/4 OF SW 1/4 SEC. 2, T. 37S., R. 4W., W.M. ORE.

DATE: 1-14-64

SCALE: 1" = 100

DATUM: ESTAB. BEARING, WEST LINE BLOCK 1,  
FOOTS CREEK ACRES SUBDIVISION.

- INDICATE 3/4" IRON PIPES FOUND
- INDICATE 3/4" IRON PIPES SET

NOTE: IRON PIPES SET WITH 2" ± SHOWING ABOVE GROUND

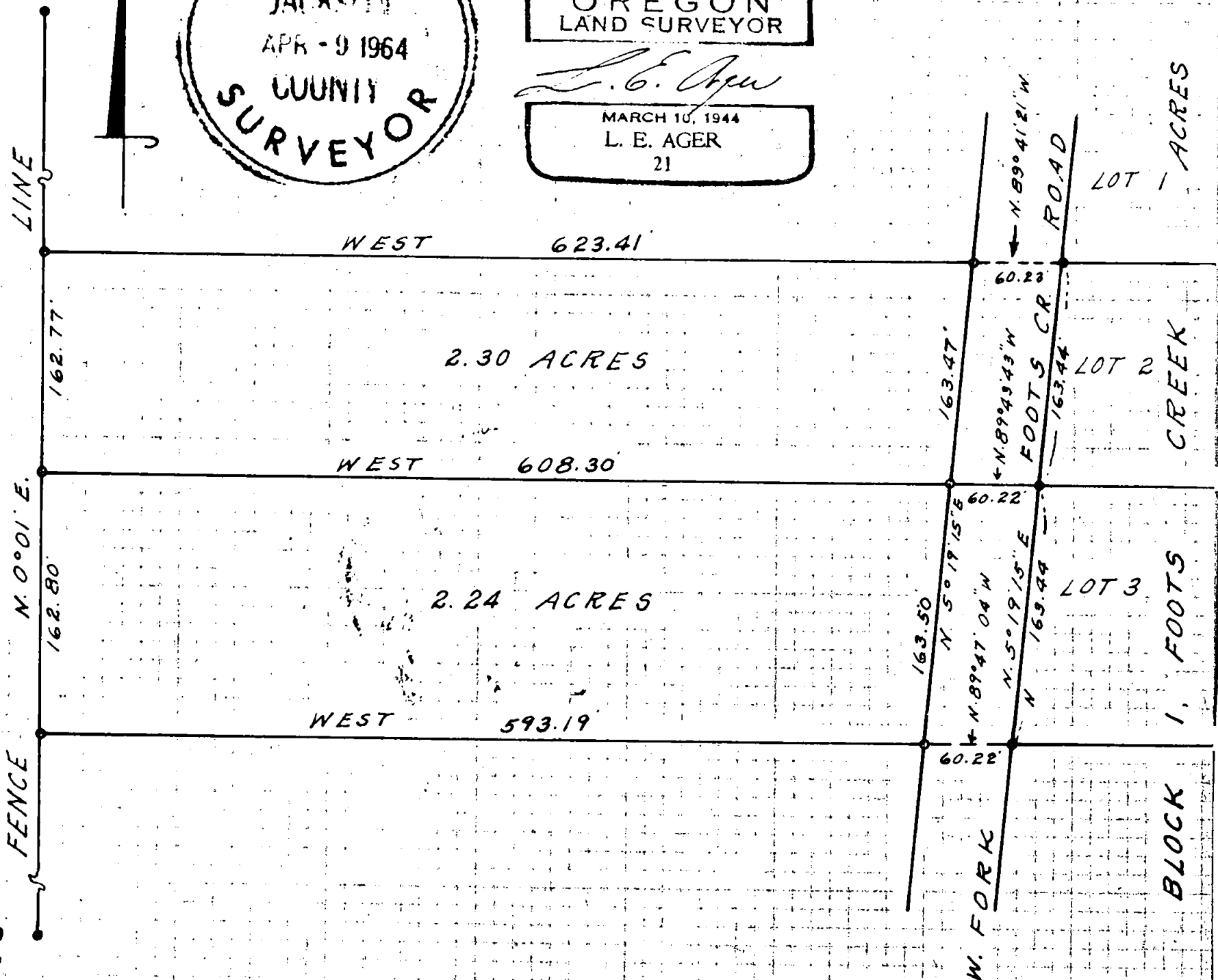
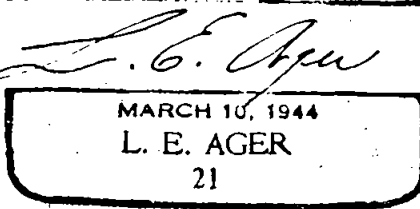
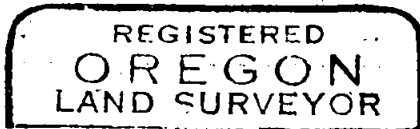
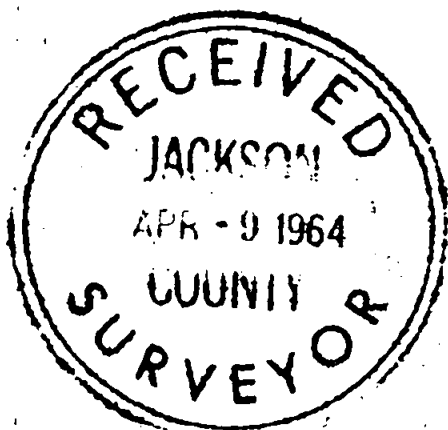

SURVEY NARRATIVE TO COMPLY WITH ORS 209.250

FOR: Carl Peterson, Rt. 1, Box 44, Rogue River, Oregon.

LOCATION: NE $\frac{1}{4}$  of the SW $\frac{1}{4}$  of Section 2, T.37 S., R.4 W., W.M.

PURPOSE: To mark the boundaries of the tracts shown according to descriptions furnished.

PROCEDURE; The points set forth for the true points of beginning appearing in the descriptions for the tracts shown were tied to the Westerly corners of Lots 1, 2 and 3, Block 1 of Footh Creek Acres according to the bearings and distances shown on map and the boundaries of the tracts are marked according to descriptive bearings, deleting the more or less distances from the Easterly line to the West line of the tracts shown.

A monumented fence line marks the West boundary of the tracts, this line bearing appearing in descriptions as North-South, which is within 1 minute of my bearing derived from a tie in from my survey.

