

2478

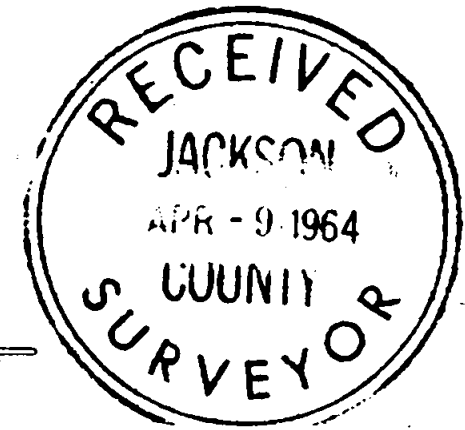
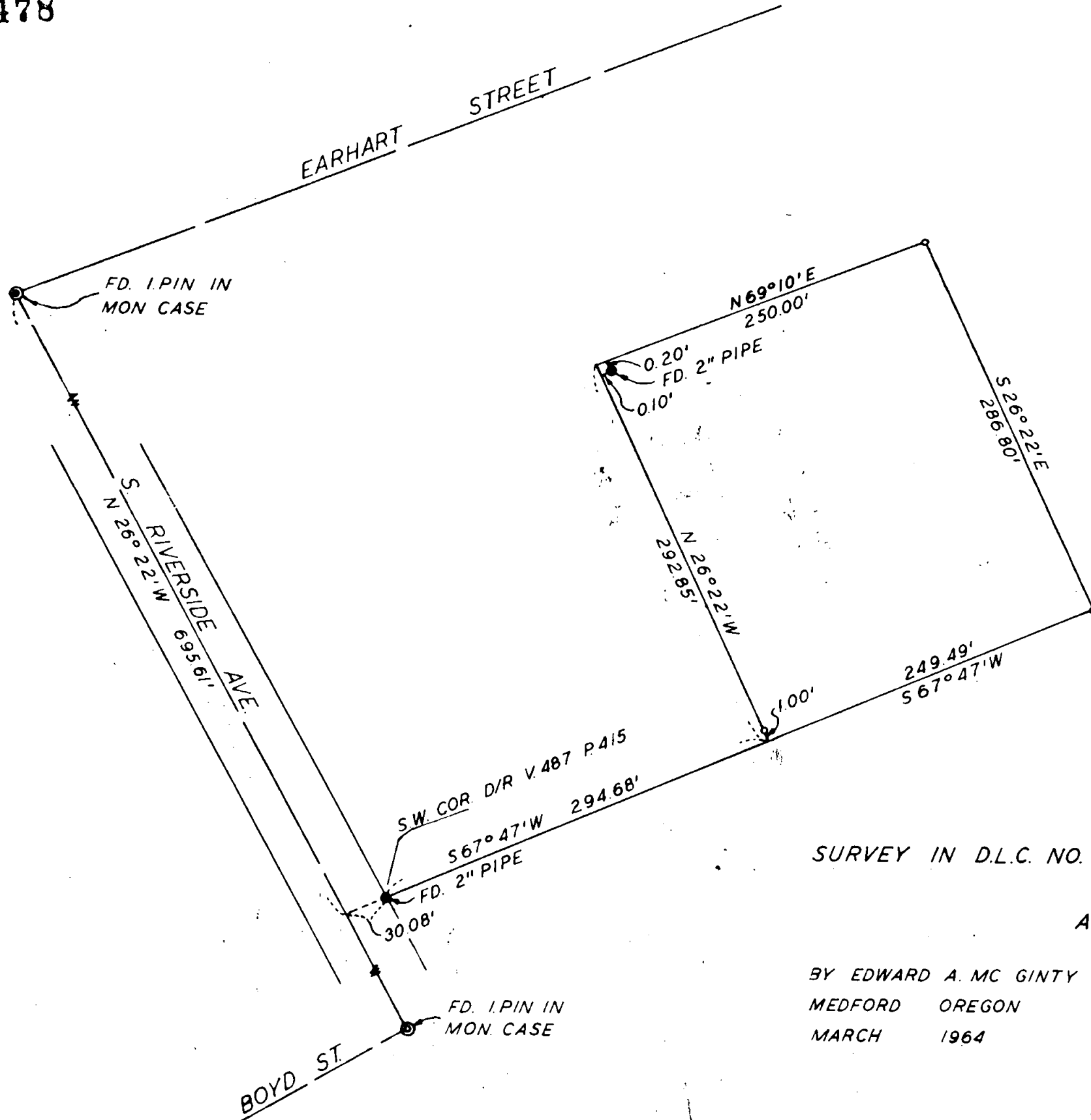

REGISTERED
OREGON
LAND SURVEYOR

Edward A. McGinty
JULY 10, 1953
EDWARD A. MCGINTY
301

SURVEY IN D.L.C. NO. 44 & S.E. 1/4 SEC. 30, T. 37S., R. 1W., W.M.
FOR
ARNOLD PARADIS
64-7

BY EDWARD A. MCGINTY
MEDFORD OREGON
MARCH 1964

SCALE 1"=100'
o = 5/8" I.PIN

2478

Survey No. 2478

Survey Narrative to comply with O. R. S. 209-250:

Survey for: Arnold Paradis
1015 N. Central

Survey by: Edward A. McGinty, L.S.
3/30/64

BASIS OF BEARING: Deed Record, Vol. 487 page 415.

PRECEDENCE OF SURVEY:

Surveyed tract of land as shown from description furnished by client.

Near the Northwest corner of the tract surveyed, found a 2 in. iron pipe, 6 ins. deep and not being of survey record

The description failed to call for a monument. This monument was not considered in this survey as a corner, but the client is informed of a possible 0.20 ft. conflict along the northerly line which could exist if the monument did control.

All monuments being 5/8in. x 24 in. iron pins, set within 2 in. of the surface.

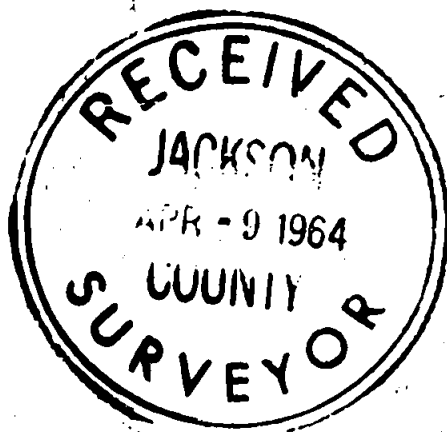

Edward A. McGinty

