

Survey For
JAMES C. WILSON JR.
Located in the South-Half of
Section 17, T. 35 S., R. 1 W., W.M.
By: Mark E. Boyden
April 8, 1964

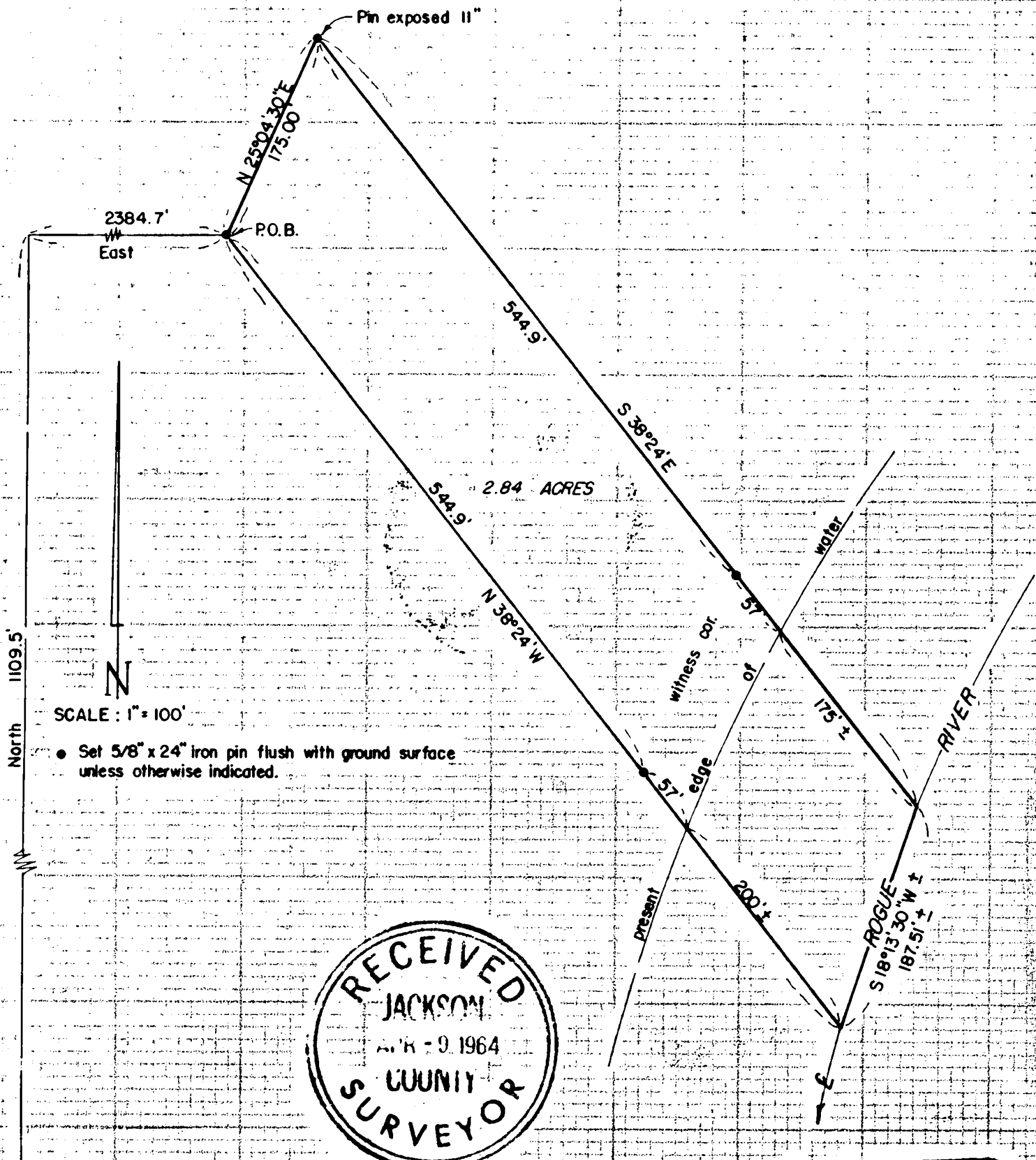

SCALE: 1" = 100'

● Set 5/8" x 24" iron pin flush with ground surface unless otherwise indicated.

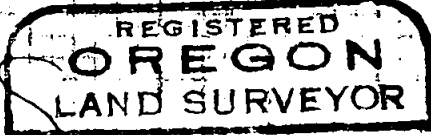
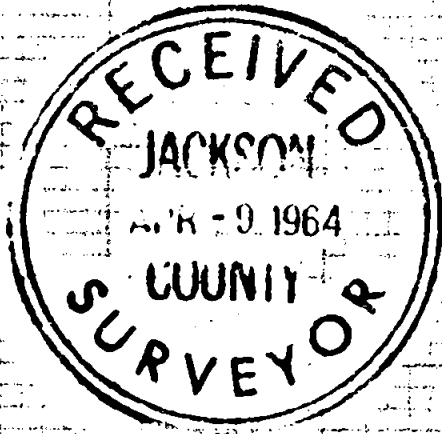

Mark E. Boyden
 NOVEMBER 9 1951
 MARK E. BOYDEN
 281

Recorded Survey No. 1334:
 18' 17' S 89°38'10"E 2429.04'
 19' 20' S 89°38'10"E 2428.6' meas.
 Sec. cor. - Fd. 2" galvanized iron pipe (exposed 14") and 4 witness trees.

Witness cor. No. 2
 for the 1/4 corner
 common to Secs. 17 & 20
 Fd. 1" galv. iron pipe flush
 and S.W. Re-estab. B.T.

Survey No. 2476

SURVEY NARRATIVE TO COMPLY WITH O.R.S. 209.250
REVISED BY CHAPTER 555, O.L. 1963

FOR: James C. Wilson Jr.
216 East Pine Street
Central Point, Oregon

PURPOSE: To monument and describe a tract lying within the
Wilson ownership in Section 17, Township 35 South,
Range 1 West, Willamette Meridian.

PROCEDURE:

Found the section line monuments along the South boundary
of Section 17 shown. Traversed between same, and then to and
around the parcel proposed for sale.

April 8, 1964

