

2475

Survey For:  
CALIFORNIA-PACIFIC UTILITIES Co.  
Located in the NE 1/4 of Sec. 21  
And the NW 1/4 of Sec. 22,  
T36SR3W, W.M.  
Gold Hill, Oregon  
By: Mark E. Boyden  
April 6, 1964

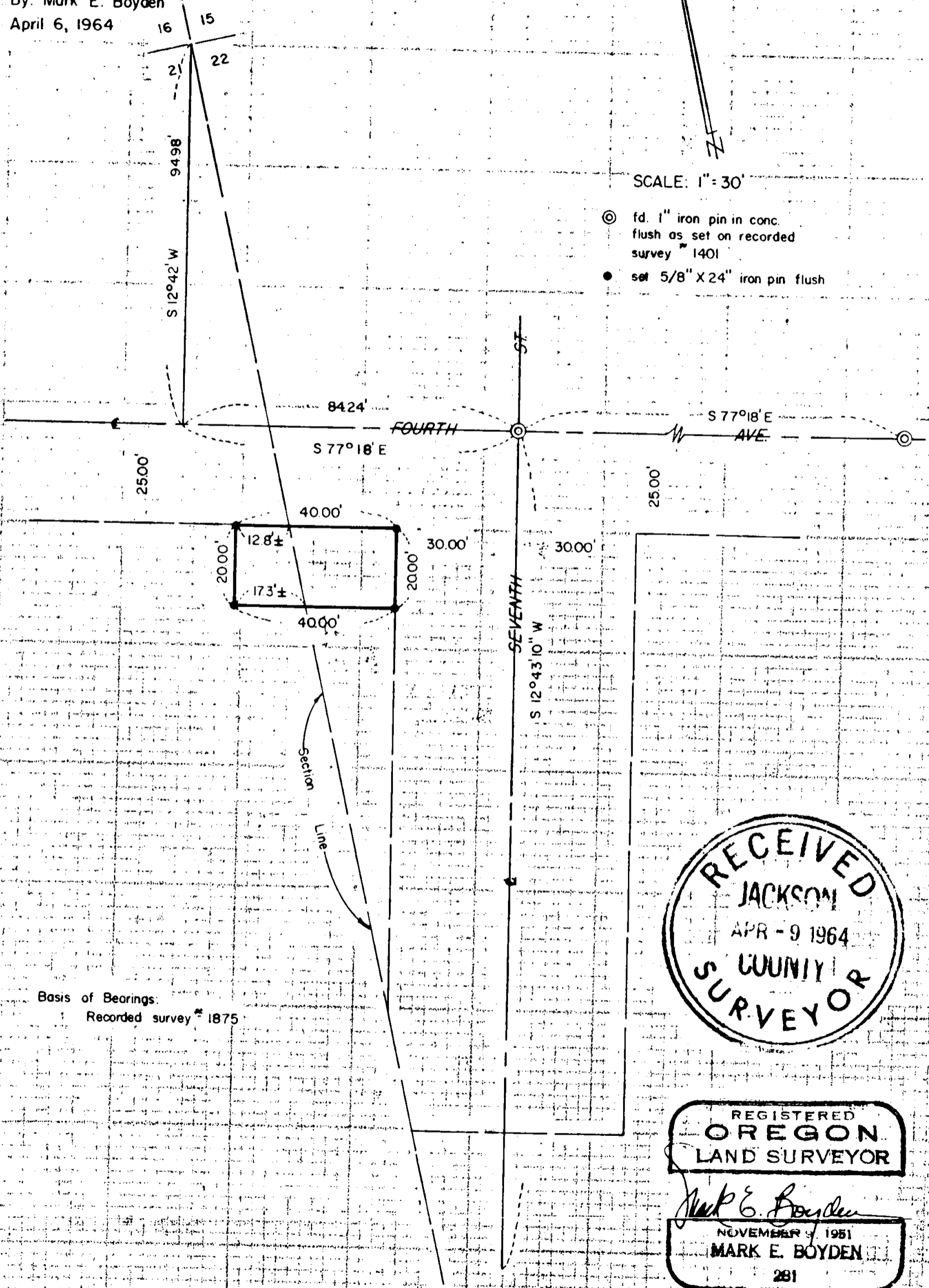

SCALE: 1" = 30'

- ⊙ fd. 1" iron pin in conc. flush as set on recorded survey # 1401
- set 5/8" X 24" iron pin flush

Basis of Bearings:  
Recorded survey # 1875

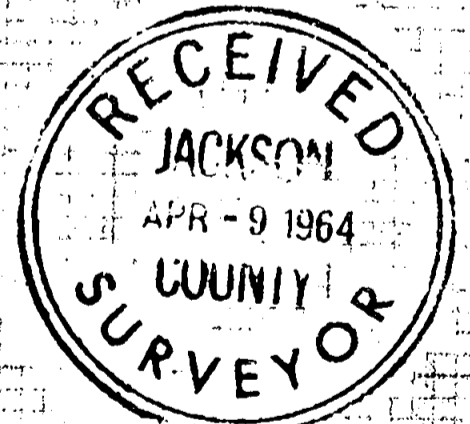

REGISTERED  
OREGON  
LAND SURVEYOR

*Mark E. Boyden*  
NOVEMBER 1951  
MARK E. BOYDEN  
281

2475

Survey No. 2475

SURVEY NARRATIVE TO COMPLY WITH O.R.S. 209.250  
REVISED BY CHAPTER 555, O.L. 1963

FOR: California-Pacific Utilities Co.  
229 W. Main Street  
Medford, Oregon

PURPOSE: To monument and describe a parcel proposed to be  
purchased for a Gas Regulating Station.

PROCEDURE:

Found street controls, setting property corner monuments  
as shown.

April 6, 1964

