

2474

Survey For:
PAUL LARSEN, HERMAN EKERSON et al
Located in the SW 1/4 of Sec. 19,
T37SRIW, W.M.
Medford, Oregon
By: Mark E. Boyden
April 6, 1964

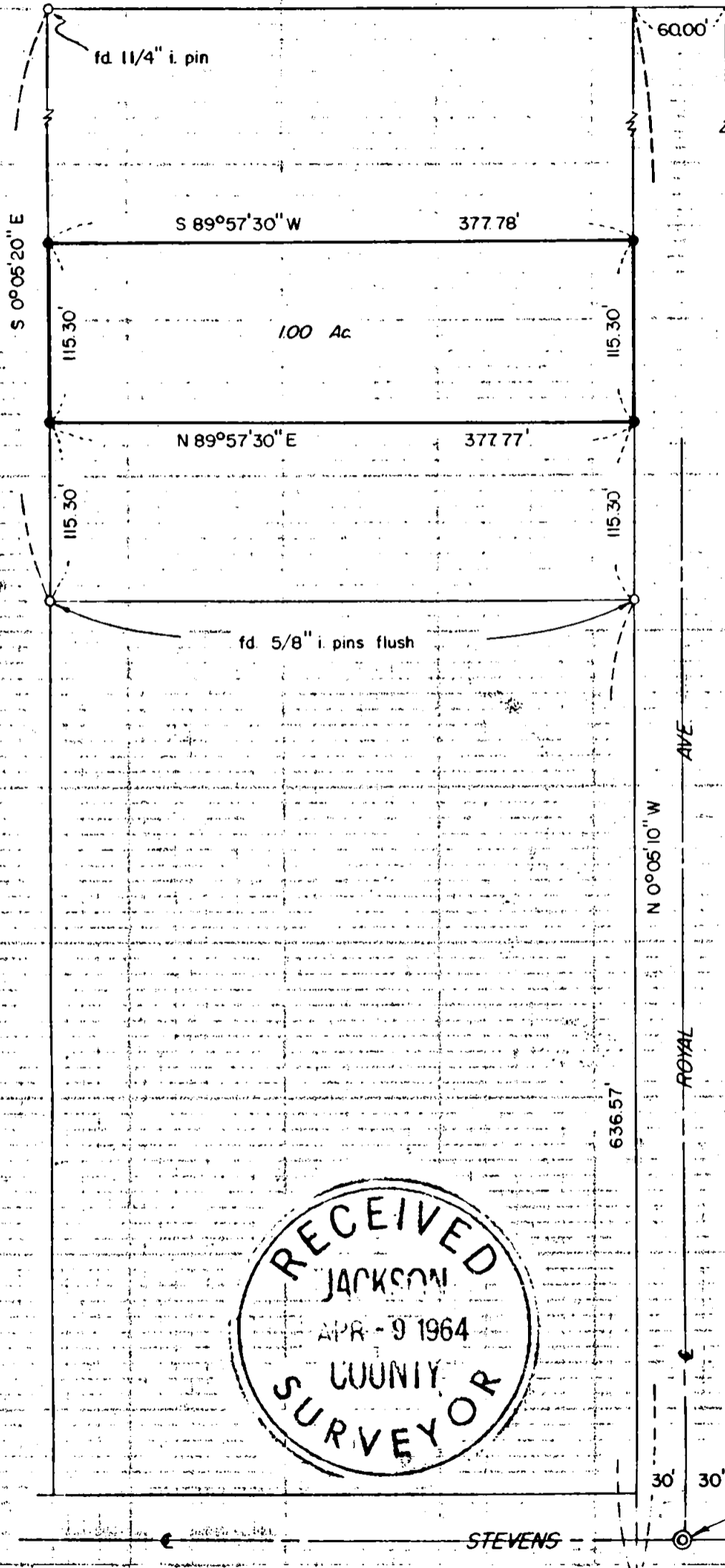

SCALE: 1"=100'

● set 5/8" X 24" iron pin flush

For exterior boundary control, see recorded survey # 1351.

REGISTERED
OREGON
LAND SURVEYOR

Mark E. Boyden

NOVEMBER 9 1964
MARK E. BOYDEN
281

fd conc. mon./ br. disk
in mon. case 6" below

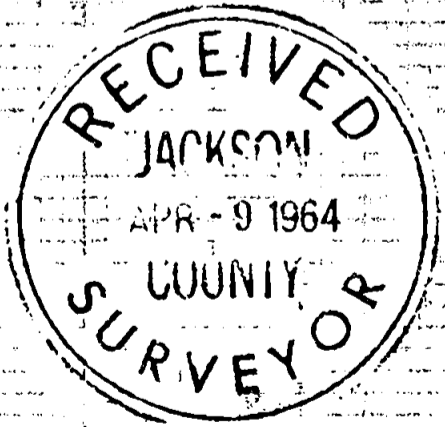

STEVENS

ST

S 89°57'30" W

1042.45'

E.N.E. cor. D.L.C. # 42

2474

Survey No. 2474

SURVEY NARRATIVE TO COMPLY WITH O.R.S. 209.250
REVISED BY CHAPTER 555, O.L. 1963

FOR: Paul Larsen, Herman Ekerson et al
613 East Jackson Blvd.
Medford, Oregon

PURPOSE: To monument and describe a parcel within the
Ellen Phipps Estate property, under contract and
sale option to Larsen, Ekerson et al.

PROCEDURE:

Found control monuments, setting iron pins for the tract
corners as shown.

April 6, 1964

