

Survey For
 ROBERT GILMAN
 Located in the S.E. 1/4 of Sec. 34,
 T. 37 S., R. 2 W., W.M.
 By: Mark E. Boyden
 March 31, 1964

2472

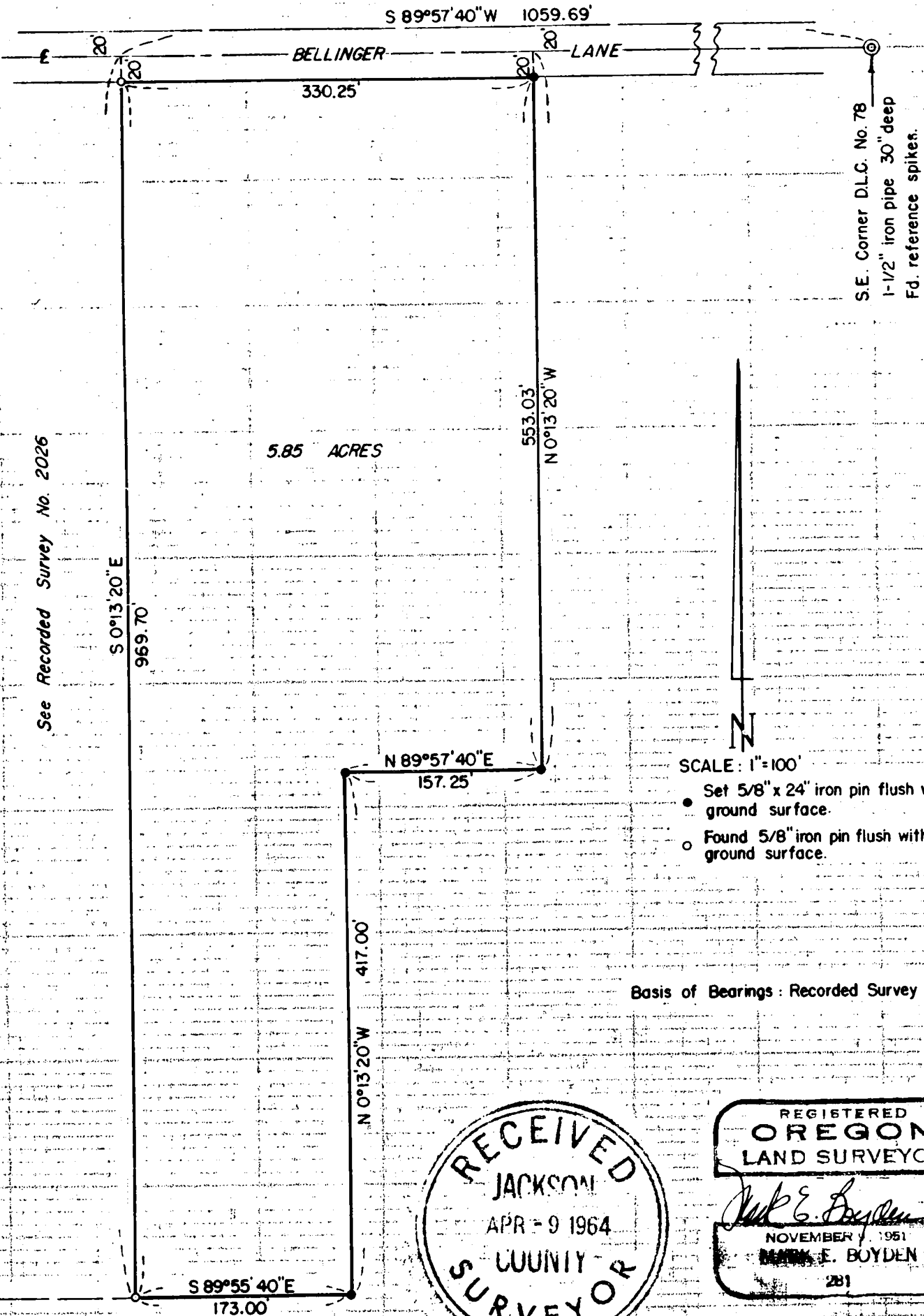

RECEIVED
 JACKSON
 APR - 9 1964
 COUNTY
 SURVEYOR

REGISTERED
 OREGON
 LAND SURVEYOR

Mark E. Boyden
 NOVEMBER 1951
 MARK E. BOYDEN
 281

2472

Survey No. 2472

SURVEY NARRATIVE TO COMPLY WITH O.R.S. 209.250
REVISED BY CHAPTER 555, C.L. 1963

FOR: Robert Gilman
940 Ross Lane
Medford, Oregon

PURPOSE: To monument and describe a portion of the E.L. Walz
ownership fronting Bellinger Lane in the Southeast
Quarter of Section 34, Township 37 South, Range 2 West,
Willamette Meridian.

PROCEDURE:

Found control points previously set on Recorded Survey
Number 2026.

Monumented the parcel as shown.

March 31, 1964

