

2470

Survey For:
B & N DEVELOPMENT Co.
Located in the NW 1/4 of
Sec 12, T39S R1E, W.M.
By: Mark E. Boyden
March 27, 1964

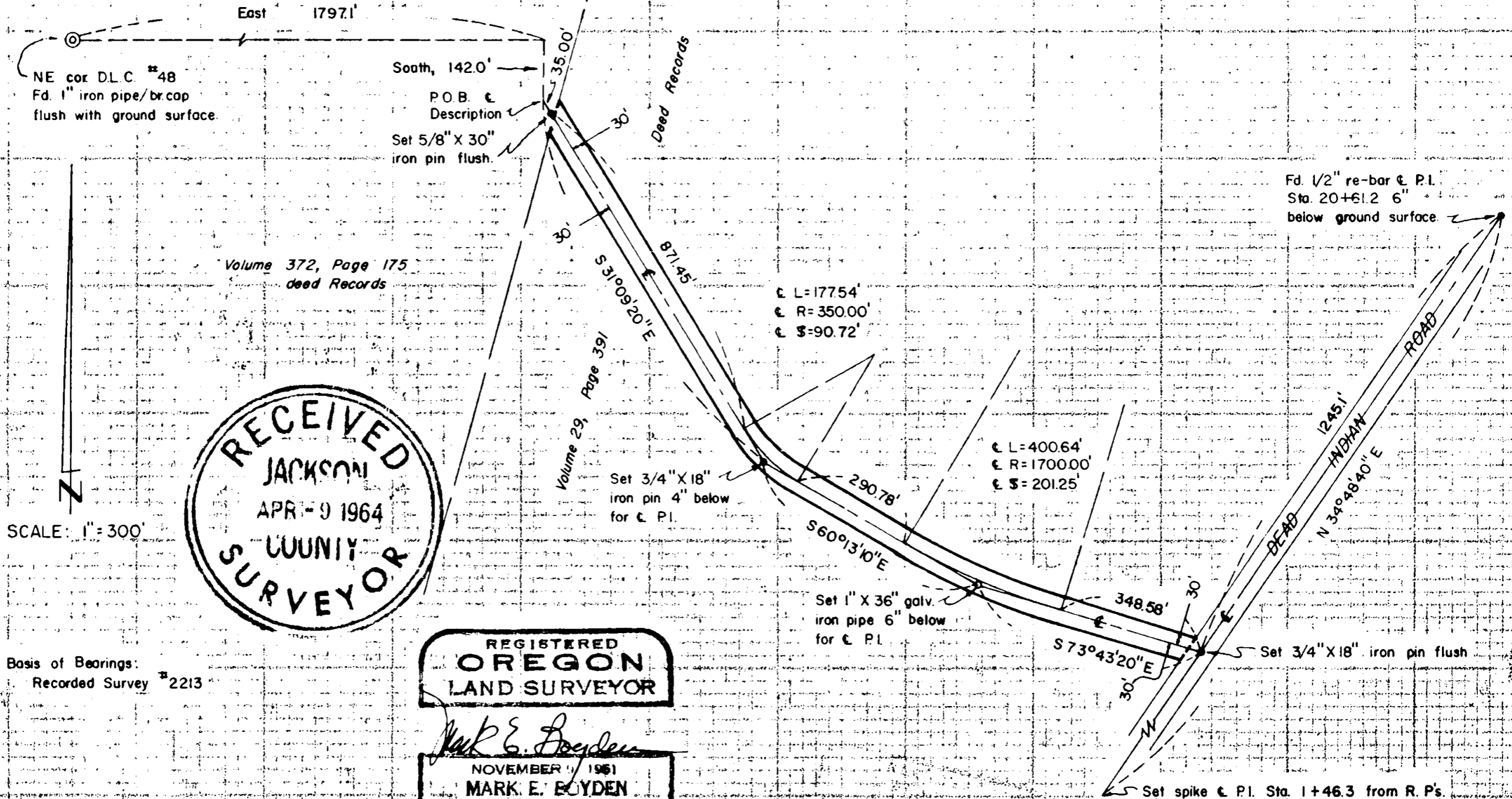

Volume 372, Page 175
deed Records

Volume 29, Page 391

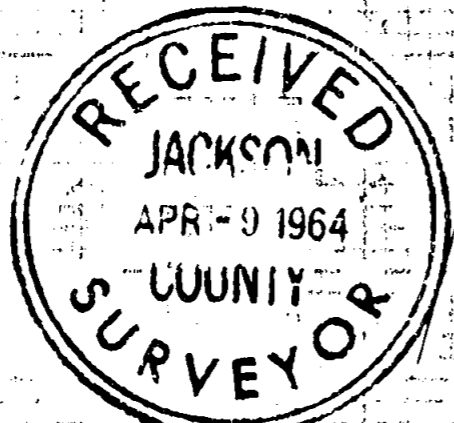

SCALE: 1" = 300'

Basis of Bearings:
Recorded Survey # 2213

REGISTERED
OREGON
LAND SURVEYOR

Mark E. Boyden
NOVEMBER 1961
MARK E. BOYDEN
281

2470

Survey No. 2470

SURVEY NARRATIVE TO COMPLY WITH O.R.S. 209.250
REVISED BY CHAPTER 555, O.L. 1963

FOR: B and N Development Co.
2541 Sandy Terrace
Medford, Oregon

PURPOSE: To monument and describe by a centerline description,
a strip of land 60.00 feet in width across the
property described in Volume 29, Page 391 of the
Deed Records of Jackson County, Oregon.

PROCEDURE:

From random line controls previously set on Recorded Survey
Number 2279, traversed from the Northeast corner of DLC #48,
Easterly, thence Southeasterly to the previously monumented
centerline of the Dead Indian County Road.

Computed the true centerline of said strip of land,
monumenting same as shown.

March 27, 1964

