

Survey For:
 OREGON GRANITE CO.
 of lot 10, block 24
 Original Town (now city)
 Medford, Oregon
 Located in the
 NE 1/4 of Sec. 25, T37SR2W, W.M.
 By: Mark E. Boyden
 March 26, 1964

2469

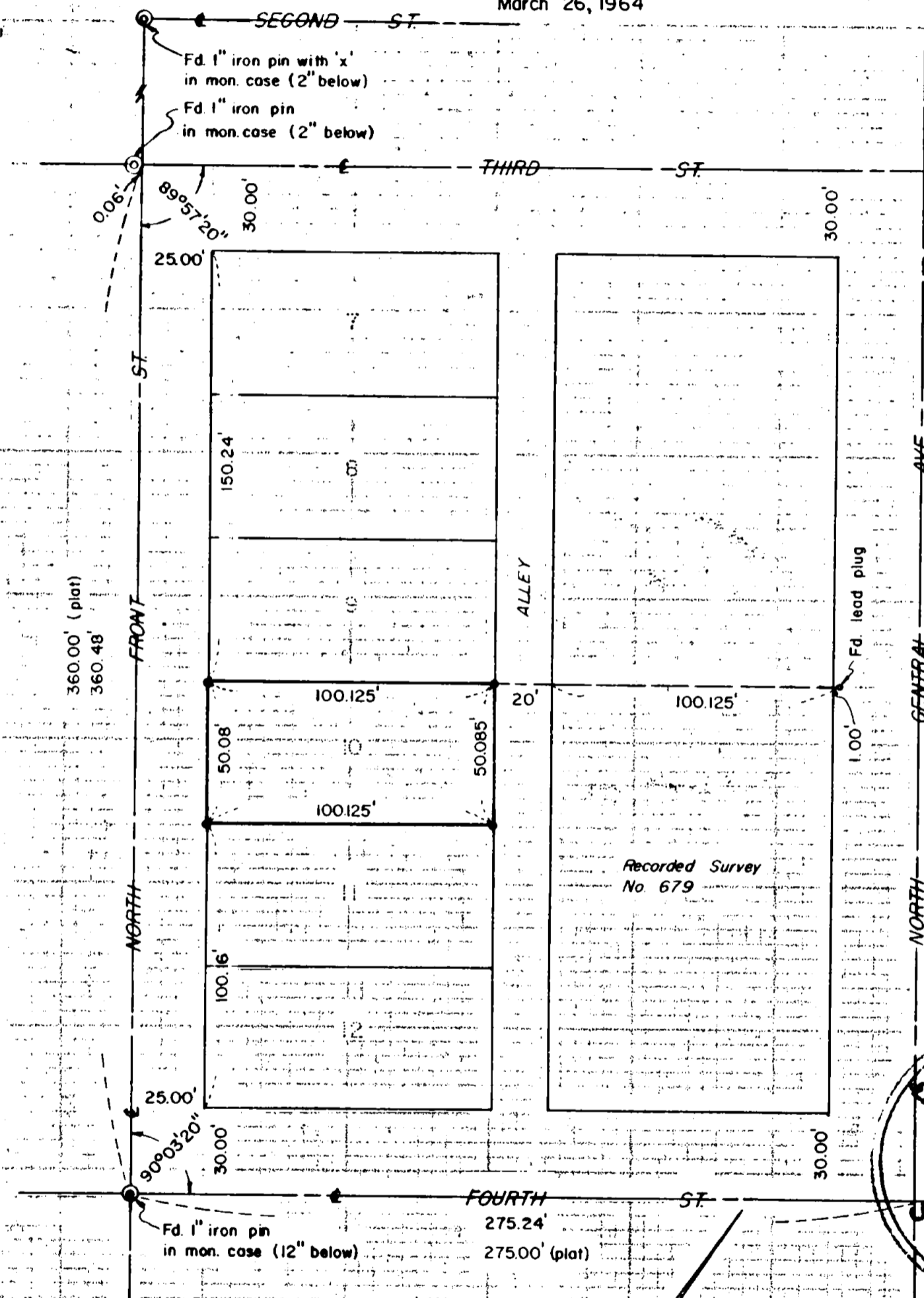

RECEIVED
 JACKSON
 APR - 9 1964
 COUNTY
 SURVEYOR

REGISTERED
 OREGON
 LAND SURVEYOR

Mark E. Boyden
 NOVEMBER 9 1961
 MARK E. BOYDEN
 281

SCALE: 1" = 50'
 • Set 5/8" X 24" iron pin flush

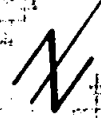

2469

Survey No. 2469

SURVEY NARRATIVE TO COMPLY WITH O.R.S. 209.250
REVISED BY CHAPTER 555, O.L. 1963

FOR: Oregon Granite Company
302 North Front Street
Medford, Oregon

PURPOSE: To monument the corners of Lot 10, Block 24 of the
ORIGINAL TOWN (now city) of Medford, Oregon.

PROCEDURE:

From monuments found to control the centerline of North
Front Street at the centerlines of Second, Third and Fourth
Streets, re-measured the distance between the centerline of
Fourth and Third Streets.

Making a minor correction to the chain to agree with the
previously reported distance on Recorded Survey #679,
proportioned the lot distances, turned the angle at the
Northwesterly corner of Lot 10 and agreed favorably by bearing
and distance with the lead plug witness corner set opposite
the most Northerly corner of the tract surveyed on Recorded
Survey #679.

From said basic information, set the remaining lot corners
as shown.

March 26, 1964

