

Survey For  
 ROGUE VALLEY LAND CO. and  
 THEODORA C. PETTITT  
 Located in the NE 1/4 of Sec. 17,  
 T. 37 S., R. 1 W., W.M.  
 By: Mark E. Boyden  
 March 10, 1964

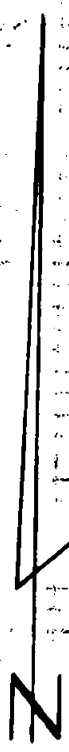
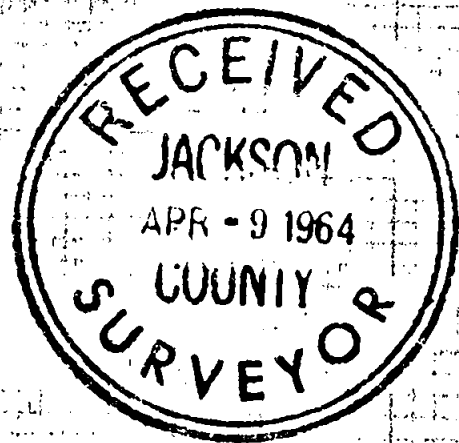
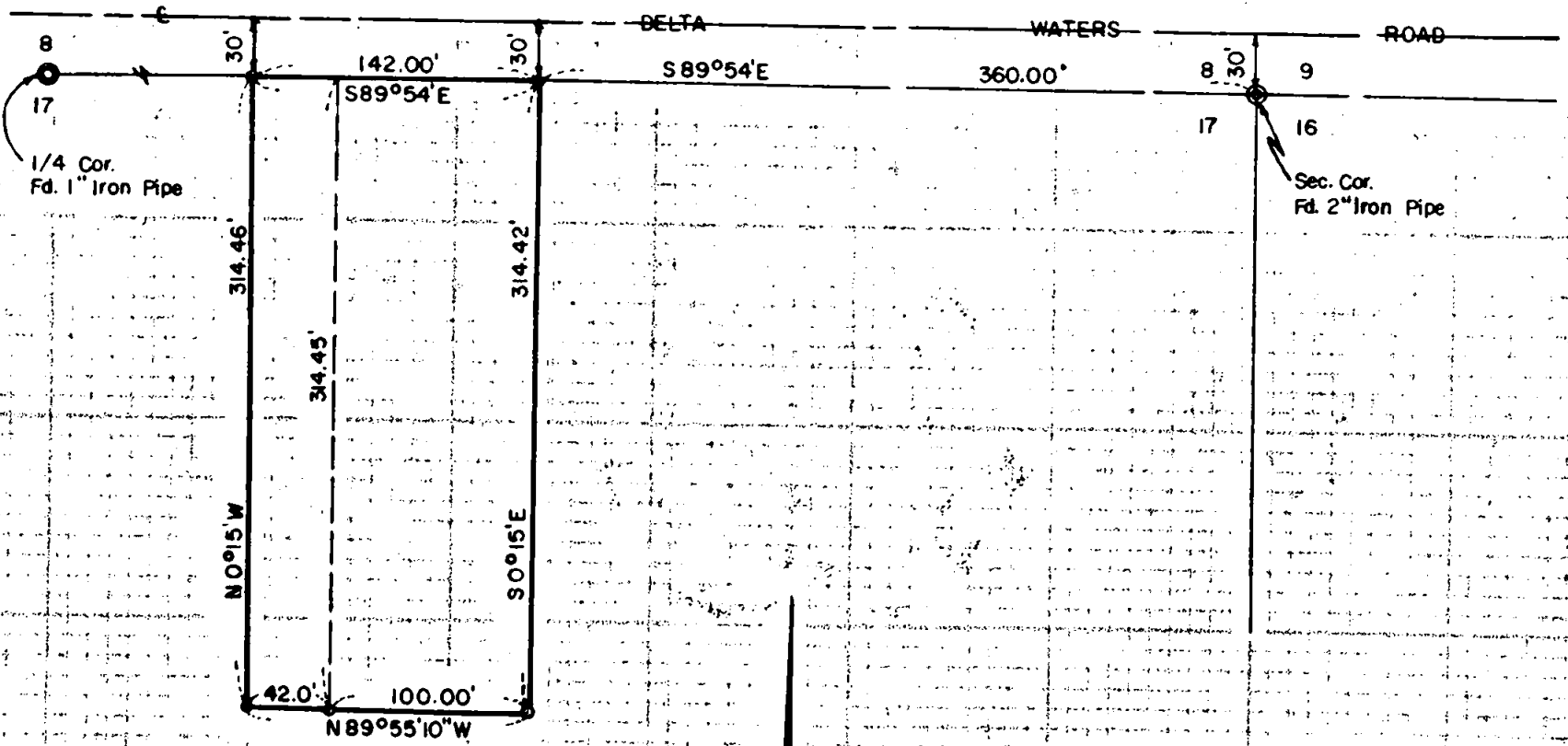

SCALE: 1" = 100'

- Set 5/8" x 24" Iron Pin  
Flush with ground surface
- Fd. 5/8" x 30" Iron Pin  
Flush with ground surface

Basis of Bearings: Recorded Survey No. 1537

REGISTERED  
**OREGON**  
 LAND SURVEYOR

*Mark E. Boyden*

NOVEMBER 11 1961  
**MARK E. BOYDEN**  
 191

Survey No. 2468

SURVEY NARRATIVE TO COMPLY WITH O.R.S. 209.250  
REVISED BY CHAPTER 555, O.L. 1963

FOR: Rogue Valley Land Co.  
& Mrs. Theodora C. Pettitt  
Barnett at Murphy Road  
Medford, Oregon

PURPOSE: To monument and describe a parcel of land located  
in the Northeast Quarter of Section 17,  
Township 37 South, Range 1 West, Willamette Meridian.

PROCEDURE:

Found Section line monuments for control, monumenting  
the parcel as shown.

March 10, 1964

