

SURVEY FOR MEDFORD WATER COMMISSION
 LOCATED IN CAPITAL HILL ADD. & GERDES TERRACE
 SEC. 20, T37S.R.1W. JACKSON COUNTY, OREGON.
 Date Feb 21, 1964

Purpose to tie and show all available monuments near Harrison St
 Bearings from survey 923

Scale 1" = 60'

REGISTERED
 OREGON
 LAND SURVEYOR
L. N. Dow
 MAY 6, 1949
 L. N. DOW
 251



Stone mon with cross
 initial point

Rec 844.05 Chd 844.45

20

VALLEY VIEW DR.

N 0° 08' 40" E 657.27

637.27

89° 54' 20"

3/4" pipe f

30

1985

CAPITAL AVE

S 89° 57' E

5/8" bar f.

20

HARRISON ST

1" bar. f. 8" deep

30

30

3/4" pipe f

190.00

S 89° 52' 10" E 555.19

3/4" pipe f. 3" deep

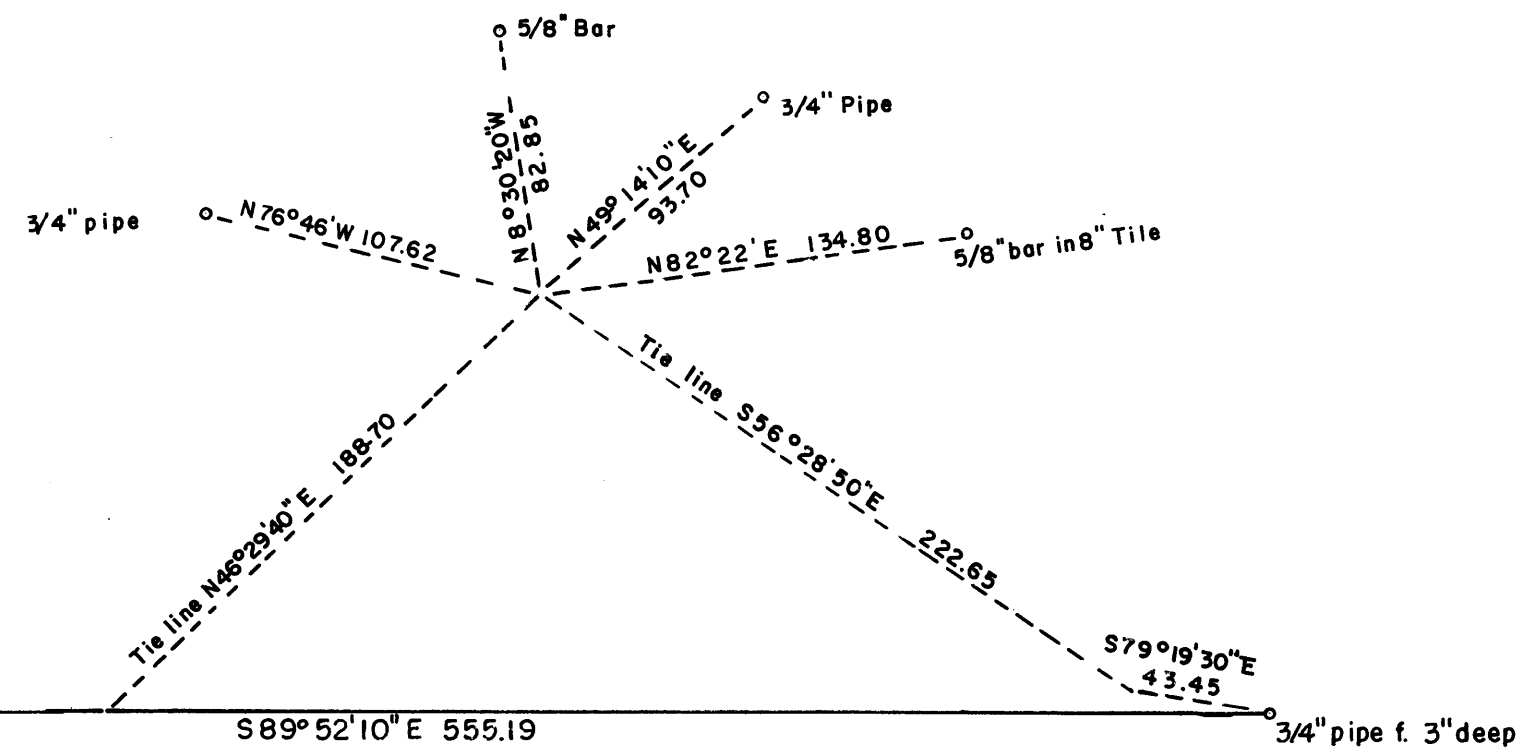

00
 00
 00

00
 00
 00

Written narrative to accompany plat for Survey NO.

2465

Survey for Medford Water Commission, City Hall Medford, Oregon.

Completed approximately February 21, 1964

Purpose: to tie and map as many existing property pins in and around Valley View and Harrison Street as could be found.

Bearings for mapping purposes was taken from survey NO, 923

Procedure: From the stone with cross at Sunrise and Capital Streets a tie line was run to a 3/4" pipe on the northeast corner of Valley View and Capital.

Then using the above point a centerline for Valley View was set up using the 2 points at Harrison Street and Valley View to establish the center at that location.

Tie line was the established to the East and north and all lot corners available were tied as shown on the plat.

No new corners was set on this survey.

